

INDIAN SERVICE POPULATION AND LABOR FORCE ESTIMATES

BUREAU OF INDIAN AFFAIRS



January 1989

Table 3 - Local Estimates of Resident Indian Population and Labor Force Status; Indians Living on and Adjacent to Reservations: Summary by State: January 1989

State	BIA Total	YEARS OF AGE					Labor Force Status, 16 years old & over																		
		Under 16	16-64	65 & Over	Unable to work			Employed			Not employed, able to work			Seeking work											
					Stu- dents	Others	Total	Farm Number	\$7000 + % of 16 & over	Total Number	% of 7+10	Number	% of 7+12												
(1)	(2)	(3)	(4)	(5)	(6)	(7)	(8)	(9)	(10)	(11)	(12)	(13)													
SACRAMENTO (CA)													33,087	11,359	19,744	1,984	2,642	3,705	7,360	4,425	20%	8,021	52%	5,333	42%
Central California Agency:													10,749	3,755	6,333	661	716	1,139	2,578	1,550	22%	2,561	50%	1,699	40%
Benton Palute Res.	84	39	32	13	5	14	12	5	11%	14	15	5	29%												
Berry Creek Rancheria	225	80	135	10	14	40	76	34	23%	15	15	15	16%												
Big Pine Res.	413	173	216	24	39	60	98	77	32%	43	40	40	29%												
Big Sandy Rancheria	110	30	67	13	8	13	28	21	26%	31	18	18	39%												
Big Valley Rancheria	211	102	94	15	13	54	26	13	12%	16	14	14	35%												
Bishop Res.	1,350	365	879	106	103	143	488	322	33%	251	211	211	30%												
Bridgeport Colony	80	31	47	2	0	9	16	11	22%	24	8	8	33%												
Buena Vista Rancheria a/	1	0	1	0	0	0	1	0	0%	0	0	0	0%												
Chicken Ranch Rancheria	10	4	6	0	0	2	4	3	50%	0	0	0	0%												
Cloverdale Rancheria	7	0	4	3	0	4	3	0	0%	0	0	0	0%												
Cold Springs Rancheria	265	128	120	17	12	9	13	8	6%	103	52	52	80%												
Colusa Rancheria	69	13	51	5	0	7	27	21	38%	22	20	20	43%												
Cortina Rancheria	106	36	66	4	11	25	19	10	14%	15	9	9	32%												
Coyote Valley Band													248	117	126	5	12	13	64	35	30%	42	40%	20	24%
Dry Creek Rancheria	163	36	112	15	20	23	44	24	19%	40	32	32	42%												
Enterprise Rancheria	360	113	220	27	15	49	79	18	7%	104	85	85	52%												
Ft. Independence Res.	123	43	69	11	6	6	23	19	24%	45	38	38	62%												
Greenville Rancheria	317	77	228	12	38	14	115	78	33%	73	36	36	24%												
Grindstone Rancheria	155	65	83	7	9	20	26	15	17%	35	23	23	47%												
Hopland Rancheria	290	142	138	10	14	48	37	20	14%	49	51	51	58%												
Jackson Rancheria	28	7	19	2	1	3	4	4	19%	13	10	10	71%												
Laytonville Rancheria	504	162	315	27	32	0	105	80	23%	205	109	109	51%												
Lone Pine Res.	296	78	202	16	27	33	110	63	29%	48	37	37	25%												
Manchester Pt. Arena Rancheria	253	81	152	20	81	34	51	37	22%	6	6	6	11%												
Middletown Rancheria	66	14	47	5	1	11	24	12	23%	16	6	6	20%												
Mooretown Rancheria	425	149	237	39	6	58	106	74	27%	106	84	84	44%												
North Fork Rancheria	280	77	191	12	18	20	85	37	18%	80	59	59	41%												

INDIAN SERVICE POPULATION AND LABOR FORCE ESTIMATES

U.S. DEPARTMENT OF THE INTERIOR
BUREAU OF INDIAN AFFAIRS



January 1991

REPORT ON SERVICE POPULATION AND LABOR FORCE

Data are for March (month) 1991 (year)

		TOTAL	MALE	FEM
A	Total Resident Indian Population (b+c EXCLUDING d)	110	50	60
b	Within the reservation.....	63	28	35
c	Adjacent to the reservation (in Okla., Indians in former reservation areas).....	47	22	25
d	Other Indians, not included in lines b and c above (In California, rural parts of counties with reservations or rancherias).....	68	30	38
e	Total under 16 years of age included in line "A"	30	13	17
RESIDENT INDIAN POPULATION OF WORKING AGE (16 years old and over)		XXXXXXXXXXXXXXXX	XXXXXXXXXXXXXX	XXXXXX
F	Total 16 years and Over (A minus e)..... (Age Classes g + h + i + j + k)	80	37	43
g	16 - 24 years.....	18	9	9
h	25 - 34 "	16	9	7
i	35 - 44 "	13	7	6
j	45 - 64 "	20	9	11
k	65 - years and over.....	13	3	10
M	Not in Labor Force (16 years and over), total (n + o + p + q).....	21	11	10
n	Students (16 years and over, including those away at school).....	8	4	4
o	Men, physically or mentally disabled, retired, institutionalized, etc.....	7	7	XXXXXX
p	Women for whom no child-care substitutes are available.....	3	XXXXXXXXXXXXXX	3
q	Women, housewives, physically or mentally disabled, institutionalized, etc.....	3	XXXXXXXXXXXXXX	3
R	Potential Labor Force (16 yrs. and over) F minus M	59	26	33
S	Employed, Total (t + u).....	28	10	18
t	Employed, earning \$7,000 or more a year (all jobs).....	21	8	13
u	Employed, earning less than \$7,000 a year (all jobs).....	7	2	5
V	Not employed (R minus S).....	31	16	15
W	Of these, persons actively seeking work.....	18	12	6
Z	Tribal Enrollment.....	179	79	100

Prepared by
CCA T.O. Staff

See Reverse: Superintendent's Evaluation of Data

Area Director

ACTING

Superintendent

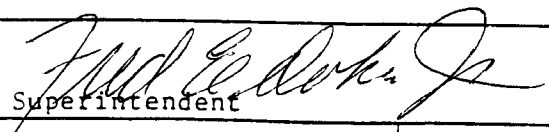

Area

Approval Date

Agency

Central California

Approval



Attachment to "Report of Labor Force,
Employment and Unemployment as of
(month) March (year) 1991

Area SACRA ITO
Central California

Reservation
BIG SANDY RANCHERIA

Methods and sources. Few Superintendents are in position to provide an actual count of population or labor force, although the use of such data by other Federal agencies has stimulated tribal interest in data improvement. Where an actual count has not been made, please describe briefly your method of estimating. Where studies from an earlier period have been drawn upon, identify each by title, author, and date and indicate how the data have been updated.

SUPERINTENDENT'S EVALUATION OF DATA

RATING	LINES IN REPORT					
	A	F	M	R	S	V
Highly accurate						
Reasonably accurate	X	X	X	X	X	X
Unsatisfactory....						

With respect to accuracy of the data in this report, the indicated items are rated as follows:

(For items marked "unsatisfactory," explain your appraisal.)

Lacking a response from Tribal Officials, the Agency is submitting data from the last report, which should be reasonably accurate.

Notes and Comments:

Superintendent's signature

Fred E. [Signature]

Date:

3/27/91

**Indian Service Population
and
Labor Force Estimates**

**U.S. Department of the Interior
Bureau of Indian Affairs**

1993

TABLE 3
Local Estimates of Resident Indian Population and Labor Force Status
Indians Living on and Adjacent to Reservations
Summary by Reservation

Reservation	BIA Total (1)	Years of Age				Unable to Work		Total Potential Labor Force [3+4-5-6] (7)	Potential Labor Force			Total Labor Force [12+13] (11)	Labor Force			Earn \$7,000 or More	
		Under 16 (2)	16-64 (3)	Over 65 (4)	Student (5)	Other (6)	Total Employed (8)		Total Not Employed (9)	% Not Employed [9/7] (10)	Total Employed (12)		Total Seeking Work (13)	% Unemployed [13/11] (14)	Total (15)	% of age 16-64 (16)	
SACRAMENTO																	
Central California	188	43	119	26	21	52	72	54	18	25%	72	54	18	25%	34	29%	
Big Sandy Rancheria	211	102	94	15	13	54	42	24	18	43%	38	24	14	37%	13	14%	
Big Valley Rancheria	1,350	365	879	106	103	143	739	488	251	34%	699	488	211	30%	322	37%	
Bishop Reservation	45	14	30	1	3	8	20	12	8	40%	12	12	0	0%	8	27%	
Chico Rancheria	115	43	67	5	16	8	48	37	11	23%	48	37	11	23%	25	32%	
Guidville Reservation	296	78	202	16	27	33	158	110	48	30%	147	110	37	25%	65	32%	
Lone Pine Reservation	183	105	74	4	6	34	38	21	17	45%	21	21	0	0%	16	22%	
Lytton Reservation	147	67	76	4	15	18	47	24	23	49%	41	24	17	41%	18	24%	
Scotts Valley (Pomo)	48	12	26	10	1	11	24	9	15	63%	18	9	9	50%	7	27%	
Benton Paiute Reservation	304	91	199	14	22	48	143	104	39	27%	143	104	39	27%	104	52%	
Berry Creek Rancheria	367	133	219	15	60	28	146	119	27	18%	144	119	25	17%	89	41%	
Big Pine Rancheria	55	18	30	7	1	11	25	14	11	44%	25	14	11	44%	11	37%	
Bridgeport Colony	1	0	0	1	0	0	1	1	0	0%	1	1	0	0%	0	0%	
Buena Vista Rancheria	10	4	6	0	0	2	4	4	0	0%	4	4	0	0%	3	50%	
Chicken Ranch Rancheria	273	100	164	9	53	46	74	73	1	1%	73	73	0	0%	54	33%	
Cloverdale Rancheria	265	128	120	17	12	9	116	13	103	89%	65	13	52	80%	8	7%	
Cold Springs Rancheria	71	6	57	8	0	7	58	26	32	55%	36	26	10	28%	20	35%	
Colusa Rancheria	150	76	100	4	8	12	84	46	46	55%	64	38	26	41%	12	12%	
Cortina Rancheria	274	46	188	9	28	53	117	56	61	52%	109	56	53	49%	25	13%	
Coyota Valley Band	163	36	112	15	20	23	84	44	40	48%	76	44	32	42%	24	21%	
Dry Creek Rancheria	177	51	109	17	12	47	67	42	25	37%	51	42	9	18%	32	29%	
Enterprise Rancheria	123	43	89	11	6	8	68	23	45	66%	61	23	38	62%	19	28%	
Fort Independence Reservation	317	84	227	6	39	20	174	115	59	34%	152	115	37	24%	39	17%	
Greenville Rancheria	171	58	111	2	28	10	75	43	32	43%	59	43	16	27%	30	27%	
Grindstone Rancheria	353	164	169	20	8	56	125	38	87	70%	125	38	87	70%	20	12%	
Hopland Rancheria	27	10	15	2	1	4	12	10	2	17%	10	10	0	0%	10	67%	
Jackson Rancheria	504	162	315	27	32	0	310	105	205	66%	214	105	109	51%	80	25%	
Laytonville Rancheria																	
Manchester Point Arena Rancheria	253	81	152	20	81	34	57	51	6	11%	57	51	6	11%	37	24%	
Middletown Rancheria	95	36	57	2	9	9	41	29	12	29%	38	29	9	24%	25	44%	
Mooretown Rancheria	808	233	530	45	33	89	453	165	288	64%	322	165	157	49%	115	22%	
North Fork Rancheria	280	77	191	12	18	20	165	85	80	48%	144	85	59	41%	37	19%	
Pickayune Rancheria	769	242	441	86	90	23	414	235	179	43%	295	235	60	20%	160	36%	
Pinoleville Rancheria	161	53	103	5	15	2	91	18	73	80%	56	18	38	68%	12	12%	
Potter Valley Rancheria	187	89	94	4	0	29	69	59	59	86%	36	10	26	72%	8	9%	
Redwood Valley Rancheria	129	55	70	4	16	13	45	24	21	47%	40	24	16	40%	13	19%	
Robinson Rancheria	211	97	106	8	4	28	82	34	48	59%	59	34	25	42%	21	20%	
Round Valley Rancheria	1,131	425	588	117	12	47	647	84	563	87%	441	84	357	81%	21	4%	
Runsey Rancheria	51	21	28	2	1	2	27	27	0	0%	27	27	0	0%	0	0%	
Santa Rosa Rancheria	356	154	192	10	17	59	126	66	60	48%	126	66	60	48%	49	26%	

Form: J-2119 Rev.
Dec. 1983

U.S. DEPARTMENT OF THE INTERIOR
Bureau of Indian Affairs

Reservation
BIG SANDY

REPORT ON SERVICE POPULATION AND LABOR FORCE

		County(ies) FRESNO		
		State(s) CALIFORNIA		
Data are for APRIL (month) 1993 (year)		Total	Male	Female
A	Total Resident Indian Population (b-c EXCLUDING d)	144	61	83
b	Within the reservation.....	76	31	45
c	Adjacent to the reservation (in Okla., Indians in former reservation areas).....	68	30	38
d	Other Indians, not included in lines b and c above (In California, rural parts of counties with reservations or rancherias).....	81	33	48
e	Total under 16 years of age included in line "A"	47	19	28
RESIDENT INDIAN POPULATION OF WORKING AGE (16 years old and over)		XXXXXXXXXX	XXXXXXX	XXXXXXX
		XXXXXXXXXX	XXXXXXX	XXXXXXX
F	Total 16 years and Over (A minus e)..... (Age Classes g + h + i + j + k)	97	42	55
g	16 - 24 years.....	28	12	16
h	25 - 35 ".....	21	11	10
i	35 - 44 ".....	13	6	7
j	45 - 64 ".....	16	5	11
k	65 - years and over.....	19	8	11
M	Not in Labor Force (16 years and over), total (n + o + p + q).....	61	26	35
n	Students (16 years and over, including those away at school).....	14	5	9
o	Men, physically or mentally disabled, retired, institutionalized, etc.....	21	21	XXXXXXXX
p	Women for whom no child-care substitutes are available.....	9	XXXXXXXX	9
q	Women, housewives, physically or mentally disabled, institutionalized, etc.....	17	XXXXXXXX	17
R	Potential Labor Force (16 yrs. and over) F minus M	36	16	20
S	Employed, Total (t + u).....	28	14	14
t	Employed, earning \$7,000 or more a year (all jobs).....	25	12	13
u	Employed, earning less than \$7,000 a year (all jobs).....	3	2	1
V	Not employed (R minus S).....	8	2	6
W	Of these, persons actively seeking work.....	0	0	0
Z	Tribal Enrollment.....	183	75	108

Prepared by Marie Saenz/Big Sandy Rancheria		See Reverse: Superintendent's Evaluation of Date	
Area Director		Superintendent	
Area	Approval Date	Agency	Approved



**INDIAN SERVICE
POPULATION
and
LABOR FORCE
ESTIMATES**

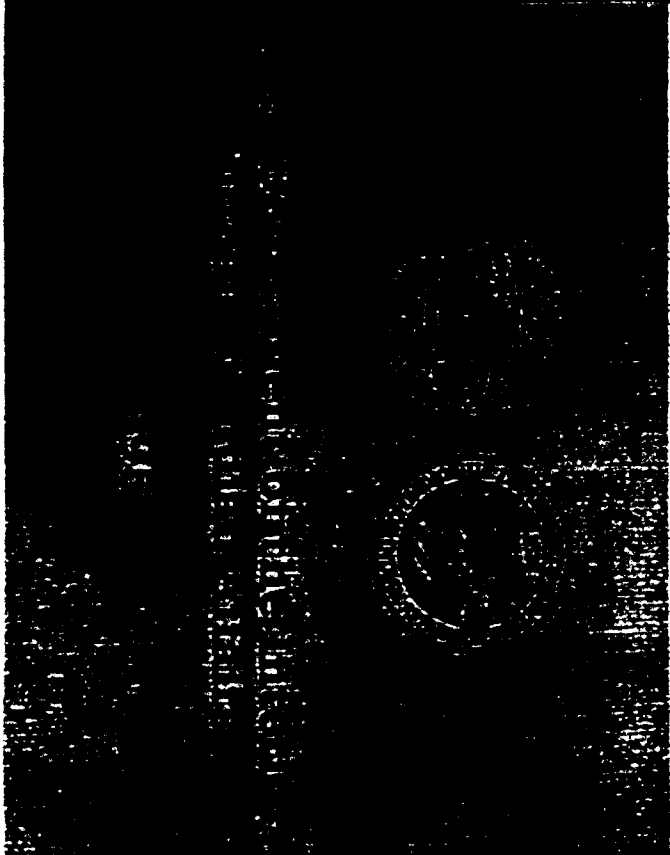

Local Estimates of Resident Indian Population and Labor Force Status
 Major/Female Indians Living on and Adjacent to Reservations
 Summary by Reservation

Reservation	BIA Total (1)	Years of Age			Unable to Work		Total Potential Labor Force (3-4-5) (7)	Potential Labor Force			Total Labor Force (13-15) (11)	Labor Force			Total (18)	% of age 16-64 (19)	Total Employment (18)
		Under 16 (2)	16-64 (3)	Over 64 (4)	Student (5)	Other (6)		Total Employed (8)	Total Not Employed (9)	% Not Employed (10)		Total Employed (12)	Total Seeking Work (13)	% Unemployed (14)			
Central California	200	66	116	18	6	24	102	50	52	51%	58	50	8	14%	37	32%	280
Big Sandy Rancheria	325	130	180	5	3	130	62	20	42	68%	23	20	3	13%	20	11%	325
Big Valley Rancheria	1,350	365	679	106	103	143	730	480	251	34%	690	480	211	30%	322	27%	1,350
Chico Rancheria*	45	14	30	1	3	8	20	12	8	40%	12	12	0	0%	8	27%	45
Quabria Reservation	80	49	28	5	18	11	48	37	12	24%	37	37	0	0%	37	142%	80
Lone Pine Reservation	206	76	202	16	27	33	156	110	48	30%	147	110	37	25%	37	142%	206
Lytton Reservation	200	112	85	3	22	11	55	47	8	15%	53	47	6	11%	42	48%	200
Scotts Valley (Pomo)	146	66	73	5	14	15	48	26	23	47%	18	26	13	33%	24	33%	146
Benton Park Reservation	46	12	10	28	1	11	24	9	15	63%	18	9	9	50%	7	70%	46
Berry Creek Rancheria	304	91	199	14	22	46	143	104	39	27%	143	104	39	27%	104	52%	304
Big Pine Rancheria	367	133	219	15	60	28	146	119	27	18%	144	119	25	17%	88	41%	367
Goldport Colony	55	18	30	7	1	11	25	14	11	44%	25	14	11	44%	11	37%	55
Shasta Vista Rancheria*	1	0	0	1	0	0	1	1	0	0%	1	1	0	0%	0	0%	1
Oroville Ranch Rancheria	10	5	5	0	0	2	3	4	0	0%	4	4	0	0%	0	0%	10
Oroville Rancheria	273	174	54	45	63	46	0	73	0	0%	73	73	0	0%	54	100%	273
Cold Springs Rancheria	285	126	120	17	12	9	116	13	103	89%	65	13	52	80%	8	7%	271
Calusa Rancheria	71	6	57	8	0	7	56	26	32	56%	36	26	10	28%	20	36%	57
Corona Rancheria	176	64	107	7	10	36	66	18	48	73%	85	18	47	72%	16	15%	147
Coyote Valley Band	201	129	155	1	12	3	147	115	32	22%	125	115	10	8%	72	46%	201
Dry Creek Rancheria	402	285	116	7	4	320	NR	NR	32	22%	115	115	0	0%	72	46%	402
Enterprise Rancheria	360	113	220	27	15	49	183	83	100	55%	166	83	85	51%	18	8%	360
Fort Independence Reservation	123	43	69	11	6	6	88	23	45	68%	139	23	116	83%	19	14%	123
Greenview Rancheria	2,012	402	1,469	141	31	366	1,211	875	336	27%	1,077	875	202	19%	744	51%	2,012
Goldstone Rancheria	111	56	111	2	26	10	75	43	32	43%	58	43	16	27%	30	27%	111
Highland Rancheria	353	164	169	20	8	56	126	38	67	70%	125	38	87	70%	20	12%	353
Jackson Rancheria	27	10	16	2	1	4	12	10	2	17%	10	10	0	0%	10	67%	27
Laytonville Rancheria	504	162	315	27	32	34	310	105	206	66%	214	105	109	51%	10	10%	504
Marquette Pt. Arena Rancheria	253	81	152	20	81	34	57	51	6	11%	57	51	6	11%	37	24%	253
Wadsworth Rancheria	95	36	57	2	9	9	41	29	12	29%	38	29	9	24%	25	44%	95
Woodson Rancheria	1,105	330	706	67	48	361	346	267	79	23%	346	267	79	23%	180	23%	1,105
North Fork Rancheria	280	77	191	12	16	20	165	85	80	48%	144	85	59	41%	37	19%	280
Polygons Rancheria	789	245	456	86	90	23	431	275	156	36%	355	275	80	23%	160	39%	789
Prebleville Rancheria	278	81	180	17	24	32	141	50	91	65%	88	50	36	42%	46	11%	278
Purser Valley Rancheria	256	105	148	3	24	30	95	46	49	52%	73	46	27	37%	20	11%	256
Redwood Valley Rancheria	129	55	70	4	16	13	45	24	21	47%	40	24	16	40%	13	19%	129
Robeson Rancheria	211	97	106	8	4	4	82	34	48	59%	59	34	25	42%	21	20%	211
Round Valley Rancheria	3,434	1,144	1,537	753	30	121	2,139	211	1,507	70%	1,160	211	949	82%	53	3%	3,434
Rumsey Rancheria	35	13	21	1	0	0	22	22	0	0%	22	22	0	0%	22	105%	35
Sarna Road Rancheria	363	157	194	12	17	59	130	66	63	48%	125	66	59	47%	48	25%	363
Shenwood Valley Rancheria	185	93	183	16	0	19	99	0	0	0%	99	0	0	0%	0	0%	185
Shingta Springs Rancheria	246	44	133	8	18	24	99	71	28	28%	99	71	28	28%	61	48%	246
Stewart Park Rancheria	221	105	112	7	10	24	144	103	41	28%	135	103	32	24%	51	35%	221
Subar Rancheria	115	41	147	4	5	18	50	35	11	22%	48	35	11	24%	14	21%	115
Tahle Mountain Rancheria	209	64	127	16	14	19	112	64	48	43%	364	64	28	30%	44	35%	209
Timba-She Reservation	957	320	612	25	41	112	484	284	200	41%	384	284	100	28%	207	54%	957
Tule River Reservation	201	37	212	42	5	27	222	47	183	82%	67	47	20	30%	39	36%	201
Tulamee Rancheria	199	63	131	5	15	54	67	61	6	9%	89	61	28	31%	56	44%	199
Upper Leta Rancheria	206	87	109	10	12	10	97	22	75	77%	32	22	10	31%	0	0%	206
Audum Rancheria	1	0	1	0	0	0	1	1	0	0%	1	1	0	0%	0	0%	1
Sheep Rancheria	2,100	450	1,390	300	150	600	900	700	200	22%	790	700	90	11%	550	41%	2,100
Presidents Band of Northwest Indian	536	155	296	63	0	0	361	NR	361	NR	0	0	0	NR	0	0%	536
One Band of Malack Indians	16	5	10	1	1	1	9	5	4	44%	7	5	2	29%	3	30%	16
Northern California Agency																	
Akumia Rancheria																	9

6-7-96

U. S. Department of the Interior
Bureau of Indian Affairs

INDIAN SERVICE POPULATION & LABOR FORCE REPORT

are for APRIL (Month) 96 (Year)

Reservation 7.6 SANDY RANCHER
1A

County(ies) FRESNO

State(s) CALIFORNIA

	TOTAL	MALE	FEMALE
Total Resident Indian Population - On or near reservation status	200	90	110
Under 16 years of age included in line A	68	33	35
Resident Indian Population of Working Age (16 years and older)			
Total 16 years and over (A minus B) or (D+E)	132	57	75
16 to 64 years	116	53	63
64 years and over	16	4	12
Not in Labor Force (16 years and over) (G+H)	30	7	23
Students (16 years and over, including those away at school)	6	3	3
Other	24	4	20
Potential Labor Force (16 years and older) (C minus F)	102	50	52
Total Employed (K+L)	50	25	25
Employed, earning \$9,048 or more a year (all jobs)	37	17	20
Employed, earning less than \$9,048 a year (all jobs)	13	8	5
Not employed (I minus J)	52	25	27
Of Not Employed, Persons actively seeking work	8	5	3
Tribal Enrollment	280	125	155
Prepared by: <u>Marie Saenz/Tribal Administrator</u>	Superintendent Signature & Date: <u>Harold M. Bragg</u> <u>6-24-96</u>		
Director's Signature & Date:	Agency:		
Office:			

A.

John Brown

979-2569

SPO ready

Reservation and Population Summaries¹

California Indian Reservations November 1996

<u>Reservation</u>	<u>Resident Population</u>	<u>Non-Resident</u>	<u>Reservation size</u>	<u>Average per capita</u>
Agua Caliente	178	141	24,076	75.47
Aturas	8	0	20	2.50
Auburn	70	136	22	.11
Augustine	0	5	502	100.40
Barona	420	30	5,903	13.12
Benton	82	0	162	1.98
Berry Creek	100	276	65	.17
Big Lagoon	27	0	25	.93
Big Pine	371	32	279	.69
Big Sandy	85	47	119	.90
Big Valley	175	31	102	.50
Bishop	973	67	875	.84
Blue Lake	38	0	16	.42
Bridgeport	53	26	40	.51
Buena Vista	4	0	68	17.00
Cabazon	17	8	1,382	55.28
Cahuilla	105	150	18,884	74.05
Campo	115	0	15,480	134.61
Capitan Grande	0	33	15,753	447.36
Cedarville	20	3	20	.87
Chemehuevi	604	0	30,653	100.42
Chicken Ranch	1	20	3	.14
Chico	0	40	40	1.00
Cloverdale	5	80	0	0.00
Cold Springs	158	101	164	.63
Colorado River	3,171	0	268,917	84.81
Colusa	27	41	273	4.01
Cortina	26	134	640	4.00
Coyote Valley	120	186	58	.19
Cuyapaipe	1	7	4,102	512.75
Dry Creek	35	0	75	2.14
Elem	48	89	50	.36
Elk Valley	20	72	114	1.24
Enterprise	8	336	40	.12
Fort Bidwell	277	0	3,334	12.04
Fort Independence	83	40	352	2.86
Fort Mohave	1,025	0	44,000	42.93
Fort Yuma	4,150	0	50,667	12.21
Greeneville	16	1,009	51	.05
Grindstone	128	27	120	.83
Guidiville	8	132	8	.06
Hoopa Valley	3,431	2,000	89,572	16.49

¹ Source: 1996 Field Directory of California Indians and cited references.

Logged
RECEIVED

DEC - 2 1996

TRIBAL OPS CCA

oo

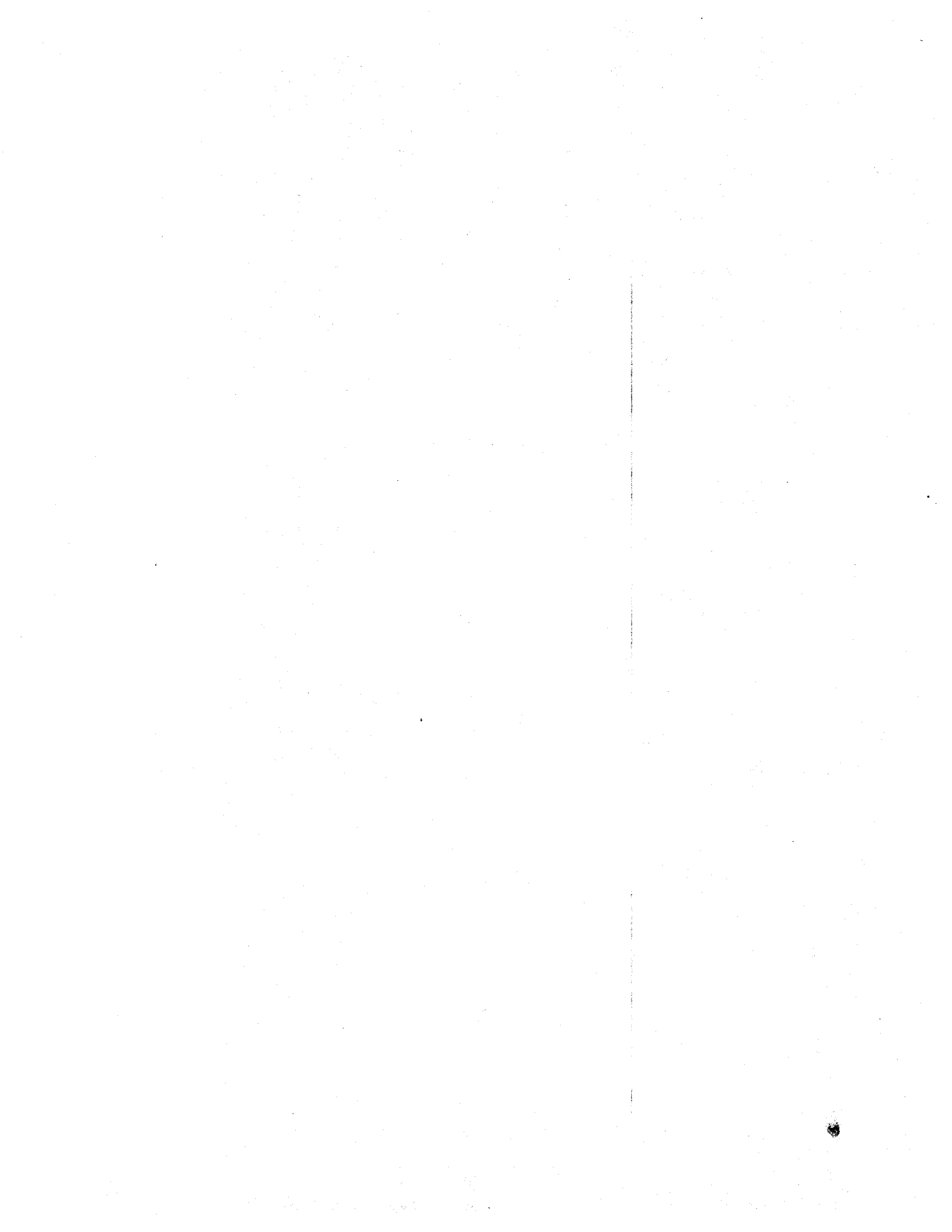

*Rec'd.
5/20/00
12/18/98
RD*

**U.S. Department of the Interior
Bureau of Indian Affairs**

LABOR MARKET INFORMATION ON THE INDIAN LABOR FORCE

INFORMATION COLLECTION FOR CALENDAR YEAR: _____

TRIBE:	Big Sandy Rancheria		
Agency or Field Office:	Central CA	Area:	Sacramento
State:	CA	County(ies):	Fresno
(List county(ies) in which the Tribal Entity is physically located and, if applicable, the area (of) reservation Service Area County(ies))			
Zip Codes:	93602	Tribal Code:	

		MALE	FEMALE	TOTAL
A	Tribal Enrollment (official tribal membership roll totals)	147	172	319
B	Total Resident/Service Area Indian Population (Individuals eligible for on-reservation services which the Secretary of Interior provides to Indian people)	95	115	210
C	Labor Force Determination (for Individual American Indians and Alaska Natives having "On or Near" Reservation status)			
1	Number under age 16	35	37	72
2	Number age 16 through 64	56	66	122
3	Number over age 64	4	12	16
4	Population Not Available for Work (refer to "exclusions")	8	24	32
5	Employed in PUBLIC Sector Positions	7	6	13
6	Employed in PRIVATE Sector Positions	24	36	60
7	Employed BUT Below the Poverty Line (Use attached BLS Poverty Guidelines to determine poverty line totals)	12	8	20

List sources used in collecting data for this report other than from tribal rolls (for example, using an actual count; social service reports; state, county, and/or municipal records; etc.):

Source: Big Sandy Rancheria Tribal Demographics "Summary Report"
Tribal enrollment Roles.

(Attach additional sheet, if necessary)

Provide a written explanation below if the total tribal population has changed plus or minus 10 percent (or more) from the 1995 Indian Service Population and Labor Force Estimates Report:

Natural increase, plus children and members who were not counted in the last report.
 Increase was 14%, i.e. (319/280) ± 1.0

(Attach additional sheet if necessary)

Other comments related to this report:

None

(Attach additional sheet if necessary)

Preparer's Information:

Name (Type or Print): John Goodfellow Date: 12/07/98
 Title of Preparer: Tribal Administrator Telephone #: 559±855±4597

THIS REPORT IS CERTIFIED AS BEING ACCURATE BY THE FOLLOWING OFFICIALS:

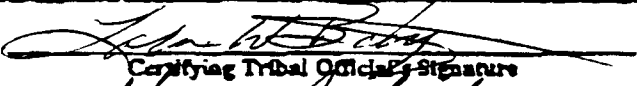
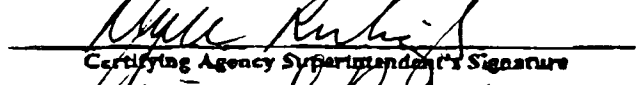
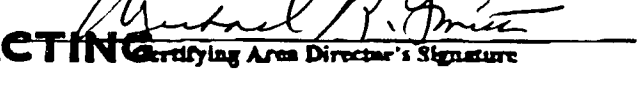
 Certifying Tribal Official's Signature	<u>12/07/98</u> Date
 Certifying Agency Superintendent's Signature	<u>12/16/98</u> Date
ACTING  Certifying Area Director's Signature	<u>1-20-99</u> Date

U.S. Department of the Interior
Bureau of Indian Affairs

INDIAN LABOR FORCE SURVEY FORM

LABOR MARKET INFORMATION ON THE INDIAN LABOR FORCE

INFORMATION COLLECTION FOR THE 1999 CALENDAR YEAR

TRIBE: <u>BIG SANDY RANCHERIA</u>	
Agency or Field Office: <u>CENTRAL CA</u>	Region: <u>SACRAMENTO Pacific</u>
State(s): <u>CA</u>	
Tribal Code: <u>506</u>	Date Survey Data was Collected: <u>3-00</u>
Note: For each state listed, use a separate survey form to report labor force data.	

		MALE	FEMALE	TOTAL
A	Tribal Enrollment (official tribal membership roll totals)	151	180	331
B	Tribal Labor Force Calculations For B-1 thru B-3.3 below, count only American Indian & Alaska Native tribal members living "on or near" your reservation and who are eligible for on-reservation services that the BIA provides to Indian people. (Note: On-reservation services excludes all IHS services.)			
1	Number under age 16 (Do not use these [B1] totals to compute 3.1,3.2, or 3.3)	67	41	141/08
2	Number over age 64 (Do not use these [B2] totals to compute 3.1,3.2, or 3.3)	8	9	17
3	Number age 16 thru 64	67	106	173
3.1	Number of 16 thru 64 who are Not Available for Work (see instructions)	6	21	27
3.2	Number of 16 thru 64 Employed (include public and private positions)	28	9	67/37
3.3	Number of 16 thru 64 of Employed BUT Below the Poverty Line (Use attached 1999 HHS Poverty Guidelines to determine totals)	9	15 9	24 18

List sources used in collecting data for this report other than data from tribal rolls (for example, from tribal computerized records; social services reports; state/county records, etc.):

Tribal Data Resource (TDR) records, Northern California Development

Council statistics for Fresno (county)

List assumptions and/or process used in determining the estimated totals provided in above table (was a demographic data base used, were household surveys conducted, etc.):

Household survey were conducted in 1998. This information was used. Many

members are employed at casino.

Provide a written explanation below if the total tribal enrollment (A) has changed plus or minus 10 percent (or more) from the "1997 Indian Labor Force Report":

N/A

(Attach additional sheet, if necessary)

Other comments related to this report:

(Attach additional sheet, if necessary)

Preparer's Information

Name (Type or Print): Deann Kamalani

Date: 3-31-00

Title of Preparer: Tribal Administrator

Telephone #: 559-855-4597

THIS TRIBAL LABOR FORCE REPORT WAS CAREFULLY REVIEWED AND WAS CERTIFIED AS BEING ACCURATE BY THE FOLLOWING OFFICIALS:

Jeanette L. Sample
Certifying Tribal Official's Signature

4-1-00

Date

Deann Kamalani
Certifying Regional Director's Signature

4/14/00

Date

[Signature]
Certifying Regional Director's Signature

4/28/00

Date

RECEIVED

APR 11 2000

TRIBAL OPS CCA

RECEIVED

on Male Indians Living On-or-Near Reservation
Summary by Tribe or Reservation

Sacramento Area MALE TOTALS			SERVICE POPULATION: ON-OR-NEAR RESERVATION - 1 of 3																
Agency, Tribe, and Reservation Names	State/s	Tribal Enrollment (A)	Total Indian Resident Service Population (1)+(2)+(3)	Age Distribution			Labor Force			Total Employed			Employed, but Below Poverty Guidelines # %						
				Age Under 16 (1)	Age 16-64 (2)	Age 65 & Over (3)	Not Available for Work (4)	Available for Work or Total Workforce (5)	Number Employed (6)	Number Not Employed (7)	Unemployed as % of Labor Force (8)	Public (9)		Private (10)	Total (11)				
Central California Agency			0																
Paute-Shoshone Indians-Bishop	CA	463	461	136	302	23	66	259	70	189	0	73%	28	42	70	0	0%		
Kashia Band of Pomo Indians	CA	104	113	33	65	15	12	68	41	27	0	40%	0	41	41	21	51%		
Manchester Band of Pomo Indians	CA	324	135	46	81	8	54	35	35	0	0%	0	35	35	9	26%			
Mechoopda Indian Tribe of Chico	CA	165	685	134	499	52	149	402	259	143	0	36%	7	252	259	42	16%		
Middletown Rancheria-Pomo Indians	CA	0	51	21	30	0	4	26	20	6	0	23%	0	20	20	4	20%		
Mooretown Rancheria-Maidu Indians	CA	553	552	159	375	18	76	317	204	113	0	36%	8	196	204	20	10%		
Pinoleville Rancheria-Pomo Indians	CA	143	143	43	94	6	10	90	55	35	0	39%	8	47	55	38	69%		
Northfork Rancheria of Mono Indians	CA	120	130	41	84	5	15	74	54	20	0	27%	0	54	54	34	63%		
Cloverdale Rancheria-Pomo Indians	CA	176	176	74	99	3	43	59	34	25	0	42%	16	18	34	31	91%		
Paute-Shoshone Indians-Lone Pine	CA	122	122	30	84	8	48	44	38	6	0	14%	24	14	38	5	13%		
Lytton Rancheria	CA	107	107	46	61	0	2	59	35	24	0	41%	2	33	35	3	9%		
Cachil Dehe Band of Wintun Indians	CA	30	53	10	40	3	20	23	23	0	0%	4	19	23	26	113%			
Picayune Rancheria-Chukchansi Ind.	CA	525	528	153	339	36	72	303	195	108	0	36%	183	12	195	57	29%		
Cahito Indian Tribe-Laytonville	CA	48	124	46	72	6	1	77	33	44	0	57%	27	6	33	8	24%		
Enterprise Rancheria-Maidu Indians	CA	166	231	65	155	11	76	90	40	50	0	56%	1	39	40	32	80%		
Cold Springs Rancheria-Mono Ind.	CA	126	132	61	62	9	11	60	10	50	0	83%	0	10	10	50	500%		
Cortina Indian Rancheria-Wintun Ind.	CA	84	84	32	47	5	4	48	26	22	0	46%	3	23	26	21	81%		
Coyote Valley Band-Pomo Indians	CA	158	108	45	62	1	3	60	22	38	0	63%	8	14	22	3	14%		
Chicken Ranch Rancheria--Me-Wuk	CA	12	12	6	6	0	0	6	4	2	0	33%	0	4	4	0	0%		
Death Valley Timbi-Sha Shoshone	CA	94	94	29	54	11	17	48	20	28	0	58%	2	18	20	20	100%		
Jackson Rancheria--Me-Wuk Indians	CA	17	17	3	13	1	1	13	9	4	0	31%	1	8	9	0	0%		
Elern Indian Colony of Pomo Indians	CA	46	109	55	51	3	7	47	22	25	0	53%	10	12	22	2	9%		
Lone Band of Miwok Indians	CA	320	251	112	116	23	12	127	88	39	0	31%	21	67	88	29	33%		
Ft. Independence Indian Community	CA	57	65	16	44	5	0	49	34	15	0	31%	16	18	34	15	44%		
Greenville Rancheria-Maidu Indians	CA	84	986	197	720	69	77	712	462	250	0	35%	185	277	462	70	15%		
Grindstone Indian Rancheria--Wintun	CA	62	102	54	48	0	5	43	27	16	0	37%	0	27	27	9	33%		
Guidiville Rancheria	CA	61	61	15	43	3	8	38	14	24	0	63%	0	14	14	0	0%		
Hopland Band of Pomo Indians	CA	148	158	63	85	10	19	76	21	55	0	72%	0	21	21	10	48%		
Paskenta Band of Nomlaki Indians	CA	119	1,000	250	610	140	300	450	352	98	0	22%	350	2	352	250	71%		
Dry Creek Rancheria of Pomo Indians	CA	311	311	230	70	11	12	69	31	38	0	55%	6	25	31	27	87%		
Scotts Valley Band of Pomo Indians	CA	72	91	41	47	3	16	34	27	7	0	21%	6	21	27	5	19%		
Utu Utu Gwaitu Paute Tribe-Benton	CA	67	32	10	21	1	14	8	4	4	0	50%	1	3	4	0	0%		
Upper Lake Band of Pomo Indians	CA	82	86	28	54	4	8	50	30	20	0	40%	3	27	30	15	50%		
United Auburn Indian Community	CA	109	109	40	62	7	51	18	9	9	0	50%	0	9	9	3	33%		
Tuolumne Band of Me-Wuk Indians	CA	160	1,532	388	972	172	259	885	575	310	0	35%	41	534	575	310	54%		

Sacramento Area MALE TOTALS			SERVICE POPULATION ON-OR-NEAR RESERVATION 1 of 3														
Agency, Tribe, and Reservation Names	State/s	Tribal Enrollment (A)	Total Indian Resident Service Population (1)+(2)+(3)	Age Distribution			Labor Force				Total Employed			Employed, but Below Poverty Guidelines # %			
				Age Under 16 (1)	Age 16-64 (2)	Age 65 & Over (3)	Not Available for Work (4)	Available for Work or Total Workforce (5)	Number Employed (6)	Number Not Employed (7)	Unemployed as % of Labor Force (8)	Public (9)	Private (10)		Total (11)		
Tule River Indian Tribe	CA	694	619	165	439	15	150	304	127	177	177	58%	22	105	127	27	21%
Table Mountain Rancheria	CA	46	46	20	22	4	0	26	8	18	18	69%	7	1	8	0	0%
Berry Creek Rancheria of Maidu	CA	226	226	91	126	9	29	106	94	12	12	11%	6	88	94	16	17%
Shingle Springs Band of Miwok Ind.	CA	140	85	23	57	5	2	60	41	19	19	32%	2	39	41	12	29%
Sherwood Valley Rancheria of Pomo	CA	146	146	16	124	6	46	84	51	33	33	39%	23	28	51	5	10%
Sheep Ranch Rancheria of Me-Wuk	CA	1	302	90	184	28	74	138	99	39	39	28%	18	81	99	0	0%
Big Pine Band-Owens Valley Patute	CA	131	172	52	119	1	44	76	65	11	11	14%	0	65	65	21	32%
Big Sandy Rancheria-Mono Indians	CA	147	95	35	56	4	8	52	31	21	21	40%	7	24	31	12	39%
Redwood Valley Rancheria of Pomo	CA	74	72	31	39	2	3	38	22	16	16	42%	12	10	22	3	14%
Big Valley Rancheria-Pomo & Pit Riv.	CA	151	219	30	171	18	70	119	70	49	49	41%	70	0	70	13	19%
Potter Valley Rancheria of Pomo Ind.	CA	97	97	41	55	1	1	55	28	27	27	49%	27	1	28	0	0%
Robinson Rancheria-Pomo Indians	CA	187	103	47	52	4	4	52	19	33	33	63%	0	19	19	15	79%
Buena Vista Rancheria of Me-Wuk	CA	7	8	4	4	0	0	4	3	1	1	25%	1	2	3	0	0%
Bridgeport Paiute Indian Colony	CA	37	37	10	23	4	4	23	12	11	11	48%	6	6	12	3	25%
Round Valley Indian Tribes	CA	1,739	633	380	177	76	18	235	127	108	108	46%	39	88	127	22	17%
Rumsey Indian Rancheria of Wintun	CA	22	22	10	12	0	0	12	2	10	10	83%	2	0	2	0	0%
Santa Rosa Indian Community	CA	222	199	90	104	5	28	81	31	50	50	62%	0	31	31	5	16%
Northern California Agency			0					0	0	0	0	#DIV/0!			0		
Bear River Band-Rohnerville Ranch.	CA	139	45	7	32	6	20	18	12	6	6	33%	4	8	12	5	42%
Fort Bidwell Indian Community	CA	117	74	27	38	9	14	33	6	27	27	82%	3	3	6	8	133%
Table Bluff Rancheria of Wiyot	CA	161	49	12	32	5	14	23	4	19	19	83%	0	4	4	7	175%
Susanville Indian Rancheria	CA	125	216	76	127	13	25	115	63	52	52	45%	2	61	63	35	56%
Alturas Indian Rancheria	CA	6	4	0	4	0	0	4	4	0	0	0%	0	4	4	2	50%
Quartz Valley Indian Community	CA	42	42	21	21	0	5	16	10	6	6	38%	3	7	10	2	20%
Resigini Rancheria	CA	28	29	10	17	2	4	15	13	2	2	13%	8	5	13	5	38%
Elk Valley Rancheria	CA	30	31	8	15	8	1	22	21	1	1	5%	21	0	21	0	0%
Cedarville Rancheria	CA	10	18	9	7	2	2	7	3	4	4	57%	3	0	3	3	100%
Blue Lake Rancheria	CA	23	46	13	27	6	0	33	13	20	20	61%	0	13	13	2	15%
Cher-Ae Heights--Trinidad Rancheria	CA	43	71	23	45	3	3	45	29	16	16	36%	7	22	29	0	0%
Pit River Tribe--includes Big Bend, Lookout, Montgomery Creek & Roaring Creek Rancherias; XI Ranch	CA	814	1,232	301	800	131	190	741	340	401	401	54%	90	250	340	55	16%
Big Lagoon Rancheria of Smith River	CA	10	13	4	7	2	2	7	4	3	3	43%	3	1	4	2	50%
Smith River Rancheria	CA	393	210	66	130	14	33	111	111	0	0	0%	17	94	111	10	9%
Palm Springs Field Office			0					0	0	0	0	#DIV/0!			0		
Agua Caliente Band of Cahulla	CA	148	148	53	93	2	6	89	21	68	68	76%	0	21	21	0	0%

Sacramento Area MALE TOTALS			SERVICE POPULATION: ON-OR-NEAR RESERVATION - 1 of 3														
Agency, Tribe, and Reservation Names	State/s	Tribal Enrollment (A)	Total Indian Resident Service Population (1)+(2)+(3)	Age Distribution			Not Available for Work (4)	Available for Work or Total Workforce (5)	Labor Force			Total Employed			Employed, but Below Poverty Guidelines # %		
				Age Under 16 (1)	Age 16-64 (2)	Age 65 & Over (3)			Number Employed (6)	Number Not Employed (7)	Unemployed as % of Labor Force (8)	Public (9)	Private (10)	Total (11)			
Southern California Agency			0														
Viejas (Baron Long) Group of Capitan Grande Band of Mission Ind.	CA	150	155	70	80	5	7	78	30	48	62%	25	5	30	5	17%	
Cahuilla Band of Mission Indians	CA	119	119	41	73	5	0	78	50	28	36%	41	9	50	23	46%	
Campo Band-Diegueno Mission Ind.	CA	140	169	56	95	18	45	68	26	42	62%	24	2	26	16	62%	
Barona Group-Capitan Grande Band	CA	169	159	52	104	3	20	87	32	55	63%	24	8	32	0	0%	
Augustine Band of Cahuilla Mission	CA	2	2	2	0	0	0	0	0	0	#DIV/0!	0	0	0	0	####	
Pechanga Band of Luiseno Mission	CA	552	270	60	180	30	4	206	116	90	44%	21	95	116	0	0%	
Twenty-Nine Palms Band of Luiseno Mission Indians	CA	4	4	0	4	0	0	4	1	3	75%	0	1	1	0	0%	
Torres-Martinez Band--Cahuilla Mis.	CA	212	102	42	55	5	6	54	21	33	61%	5	16	21	15	71%	
Sycuan Band of Diegueno Mission	CA	47	47	14	32	1	0	33	30	3	9%	0	30	30	0	0%	
Santa Rosa Band of Cahuilla Mission	CA	71	73	30	41	2	0	43	41	2	5%	1	40	41	23	56%	
Soboba Band of Luiseno Mission	CA	343	361	144	198	19	27	190	38	152	80%	4	34	38	0	0%	
Santa Ynez Band of Diegueno Mis.	CA	464	497	78	371	48	18	401	12	389	97%	12	0	12	0	0%	
Santa Ynez Band of Chumash Mis.	CA	72	150	73	53	24	1	76	56	20	26%	30	26	56	0	0%	
San Pasqual Band of Diegueno Mis.	CA	159	492	164	165	163	147	181	42	139	77%	16	26	42	21	50%	
San Manuel Band of Serrano Mis.	CA	67	66	28	38	0	0	38	15	23	61%	3	12	15	0	0%	
La Posta Band of Diegueno Mission	CA	11	10	2	8	0	1	7	6	1	14%	1	5	6	0	0%	
Ramona Band or Village of Cahuilla	CA	2	2	0	2	0	1	1	1	0	0%	1	0	1	1	100%	
Cuyapaipe Community of Diegueno	CA	8	10	2	7	1	5	3	3	0	0%	1	2	3	0	0%	
Pauma Band of Luiseno Mission	CA	56	55	28	25	2	0	27	15	12	44%	12	3	15	2	13%	
Pala Band of Luiseno Mission Ind.	CA	408	605	285	300	20	20	300	39	261	87%	18	21	39	21	54%	
Morongo Band of Cahuilla Mission	CA	398	539	145	353	41	124	270	250	20	7%	55	195	250	88	35%	
Mesa Grande Band of Diegueno Mis.	CA	195	45	21	20	4	0	24	10	14	58%	0	10	10	2	20%	
Los Coyotes Band of Cahuilla Mis.	CA	138	138	61	72	5	21	56	26	30	54%	13	13	26	11	42%	
La Jolla Band of Luiseno Mission Ind.	CA	319	215	120	77	18	2	93	116	-23	-25%	65	51	116	12	10%	
Jamul Indian Village	CA	30	40	13	25	2	0	27	11	16	59%	1	10	11	2	18%	
Inaja Band of Diegueno Mission Ind.	CA	10	10	5	4	1	0	5	1	4	80%	1	0	1	0	0%	
Rincon Band of Luiseno Mission Ind.	CA	296	266	122	132	12	50	94	42	52	55%	12	30	42	41	98%	
SAORAMENTO TOTALS		15,833	18,861	6,135	11,240	1,486	2,771	9,956	5,437	4,518	45%	1,750	3,687	5,437	####	32%	

on Female Indians Living On-or-Near Reservation
Summary by Tribe or Reservation

Sacramento Area FEMALE TOTALS			SERVICE POPULATION: ON-OR-NEAR RESERVATION - 1 of 3														
Agency, Tribe, and Reservation Names	State/s	Tribal Enrollment (A)	Total Indian Resident Service Population (1)+(2)+(3)	Age Distribution			Labor Force			Total Employed			Employed, but Below Poverty Guidelines # %				
				Age Under 16 (1)	Age 16-64 (2)	Age 65 & Over (3)	Not Available for Work (4)	Available for Work or Total Workforce (5)	Number Employed (6)	Number Not Employed (7)	Unemployed as % of Labor Force (8)	Public (9)		Private (10)	Total (11)		
Central California Agency			0														
Paute-Shoshone Indians-Bishop	CA	451	450	135	276	39	94	221	124	97	0	44%	52	72	124	0	0%
Kastia Band of Pomo Indians	CA	94	135	38	82	15	21	76	62	14	14	18%	0	62	62	31	50%
Manchester Band of Pomo Indians	CA	297	118	35	71	12	61	22	16	6	6	27%	0	16	16	5	31%
Mechoopa Indian Tribe of Chico	CA	149	342	100	221	21	85	157	86	71	71	45%	9	77	86	30	35%
Middletown Rancheria-Pomo Indians	CA	0	44	15	27	2	14	15	9	6	6	40%	0	9	9	0	0%
Mooretown Rancheria-Maidu Indians	CA	588	586	138	403	45	115	333	256	77	77	23%	4	252	256	37	14%
Pinoleville Rancheria-Pomo Indians	CA	135	135	38	86	11	5	92	58	34	34	37%	15	43	58	31	53%
Northfork Rancheria of Mono Indians	CA	190	150	36	107	7	23	91	31	60	60	66%	0	31	31	14	45%
Cloverdale Rancheria-Pomo Indians	CA	210	210	76	123	11	60	74	46	28	28	38%	15	31	46	22	48%
Paute-Shoshone Indians-Lone Pine	CA	160	160	31	115	14	50	79	48	31	31	39%	32	16	48	10	21%
Lytton Rancheria	CA	109	109	42	64	3	12	55	12	43	43	78%	4	8	12	2	17%
Cachil DeHe Band of Wintun Indians	CA	15	49	14	33	2	13	22	22	0	0	0%	10	12	22	33	150%
Picayune Rancheria-Chukchansi Ind.	CA	591	588	150	381	57	138	300	195	105	105	35%	177	18	195	78	40%
Cahito Indian Tribe-Laytonville	CA	47	124	46	72	6	0	78	13	65	65	83%	12	1	13	11	85%
Enterprise Rancheria-Maidu Indians	CA	182	242	60	174	8	68	114	38	76	76	67%	3	35	38	94	247%
Cold Springs Rancheria-Mono Ind.	CA	145	133	67	58	8	10	56	3	53	53	95%	0	3	3	3	53####
Cortina Indian Rancheria-Wintun Ind.	CA	77	77	21	53	3	7	49	11	38	38	78%	2	9	11	16	145%
Coyote Valley Band-Pomo Indians	CA	158	109	50	54	5	4	55	25	30	30	55%	11	14	25	2	8%
Chicken Ranch Rancheria-Me-Wuk	CA	10	10	5	5	0	0	5	2	3	3	60%	0	2	2	0	0%
Death Valley Timbi-Sha Shoshone	CA	115	115	35	73	7	20	60	24	36	36	60%	2	22	24	9	38%
Jackson Rancheria-Me-Wuk Indians	CA	10	10	4	6	0	3	3	1	2	2	67%	0	1	1	0	0%
Elern Indian Colony of Pomo Indians	CA	44	119	65	54	0	1	53	19	34	34	64%	8	11	19	3	16%
Ione Band of Miwok Indians	CA	216	285	76	175	34	5	204	61	143	143	70%	16	45	61	13	21%
Ft. Independence Indian Community	CA	52	57	19	34	4	2	36	30	6	6	17%	18	12	30	8	27%
Greenville Rancheria-Maidu Indians	CA	91	1,223	402	749	72	57	764	413	351	351	46%	166	247	413	49	12%
Grindstone Indian Rancheria--Wintun	CA	88	69	4	63	2	33	32	16	16	16	50%	0	16	16	4	25%
Guidiville Rancheria	CA	65	65	23	37	5	6	36	22	14	14	39%	2	20	22	0	0%
Hopland Band of Pomo Indians	CA	187	195	101	84	10	45	49	17	32	32	65%	0	17	17	8	47%
Paskenta Band of Nomlaki Indians	CA	123	1,100	200	740	160	450	450	400	50	50	11%	400	0	400	150	38%
Dry Creek Rancheria of Pomo Indians	CA	248	248	182	56	10	9	57	25	32	32	56%	4	21	25	22	88%
Scotts Valley Band of Pomo Indians	CA	45	62	23	38	1	11	28	10	18	18	64%	3	7	10	4	40%
Utu Utu Gwailtu Paute Tribe-Benton	CA	69	35	10	19	6	18	7	7	0	0	0%	5	2	7	0	0%
Upper Lake Band of Pomo Indians	CA	101	101	32	65	4	7	62	38	24	24	39%	2	36	38	20	53%
United Auburn Indian Community	CA	112	112	52	55	5	57	3	3	0	0	0%	1	2	3	5	167%
Tuolumne Band of Me-Wuk Indians	CA	190	1,168	260	648	260	212	696	535	161	161	23%	121	414	535	161	30%

Summary by Tribe or Reservation

Sacramento Area FEMALE TOTALS			SERVICE POPULATION: ON-OR-NEAR RESERVATION - 1 of 3													
Agency, Tribe, and Reservation Names	States	Tribal Enrollment (A)	Total Indian Resident Service Population (1)+(2)+(3)	Age Distribution			Labor Force					Total Employed			Employed but Below Poverty Guidelines # %	
				Age Under 16 (1)	Age 16-64 (2)	Age 65 & Over (3)	Not Available for Work (4)	Available for Work or Total Workforce (5)	Number Employed (6)	Number Not Employed (7)	Unemployed as % of Labor Force (8)	Public (9)	Private (10)	Total (11)		
Tule River Indian Tribe	CA	698	772	193	558	21	172	407	163	244	60%	30	133	163	48	29%
Table Mountain Rancheria	CA	57	57	24	29	4	1	32	11	21	66%	7	4	11	0	0%
Berry Creek Rancheria of Maidu	CA	221	221	77	133	11	31	113	80	33	29%	7	73	80	20	25%
Shingle Springs Band of Miwok Ind.	CA	135	71	21	45	5	1	49	25	24	49%	1	24	25	7	28%
Sherwood Valley Rancheria of Pomo	CA	183	183	20	153	10	63	100	58	42	42%	28	30	58	14	24%
Sheep Ranch Rancheria of Me-Wuk	CA	0	374	99	229	46	174	101	101	0	0%	10	91	101	0	0%
Big Pine Band-Owens Valley Paiute	CA	140	195	81	100	14	44	70	54	16	23%	0	54	54	9	17%
Big Sandy Rancheria-Mono Indians	CA	172	115	37	66	12	24	54	42	12	22%	6	36	42	8	19%
Redwood Valley Rancheria of Pomo	CA	68	68	25	40	3	4	39	24	15	38%	14	10	24	4	17%
Big Valley Rancheria-Pomo & Pit Riv.	CA	154	231	53	154	24	85	93	90	3	3%	90	0	90	16	18%
Potter Valley Rancheria of Pomo Ind.	CA	97	97	30	62	5	5	62	12	50	81%	12	0	12	0	0%
Robinson Rancheria-Pomo Indians	CA	200	108	50	54	4	28	30	15	15	50%	0	15	15	10	67%
Buena Vista Rancheria of Me-Wuk	CA	5	4	2	2	0	0	2	2	0	0%	2	0	2	0	0%
Bridgeport Paiute Indian Colony	CA	39	39	7	23	9	6	26	9	17	65%	0	9	9	3	33%
Round Valley Indian Tribes	CA	1,423	629	351	164	114	31	247	97	150	61%	80	17	97	18	19%
Rumsey Indian Rancheria of Wintun	CA	17	17	7	10	0	0	10	3	7	70%	3	0	3	0	0%
Santa Rosa Indian Community	CA	205	164	67	90	7	48	49	35	14	29%	0	35	35	12	34%
Northern California Agency			0					0	0	0	#DIV/0!			0		
Bear River Band-Rohnerville Ranch.	CA	124	41	5	31	5	16	20	15	5	25%	5	10	15	6	40%
Fort Bidwell Indian Community	CA	103	119	15	95	9	10	94	12	82	87%	4	8	12	12	100%
Table Bluff Rancheria of Wiyot	CA	178	54	8	35	11	19	27	10	17	63%	7	3	10	8	80%
Susanville Indian Rancheria	CA	128	194	74	112	8	23	97	56	41	42%	12	44	56	29	52%
Alturas Indian Rancheria	CA	3	3	0	2	1	0	3	3	0	0%	0	3	3	0	0%
Quartz Valley Indian Community	CA	41	41	25	15	1	7	9	5	4	44%	3	2	5	1	20%
Resighini Rancheria	CA	41	47	20	24	3	3	24	13	11	46%	10	3	13	2	15%
Elk Valley Rancheria	CA	49	48	4	35	9	3	41	17	24	59%	17	0	17	0	0%
Cedarville Rancheria	CA	17	21	8	11	2	2	11	3	8	73%	1	2	3	3	100%
Blue Lake Rancheria	CA	18	32	9	16	7	0	23	7	16	70%	2	5	7	1	14%
Cher-Ae Heights--Trinidad Rancheria	CA	42	76	25	48	3	1	50	18	32	64%	0	18	18	0	0%
Pit River Tribe--includes Big Bend, Lookout, Montgomery Creek & Roaring Creek Rancherias: XL Ranch	CA	1,222	1,295	306	851	138	386	603	211	392	65%	60	151	211	72	34%
Big Lagoon Rancheria of Smith River	CA	7	8	3	4	1	1	4	2	2	50%	0	2	2	1	50%
Smith River Rancheria	CA	413	210	59	131	20	30	121	121	0	0%	15	106	121	18	15%
Palm Springs Field Office			0					0	0	0	#DIV/0!			0		
Agua Caliente Band of Cahuilla	CA	190	190	68	117	5	7	115	16	99	86%	1	15	16	0	0%

Sacramento Area FEMALE TOTALS			SERVICE POPULATION: ON-OR-NEAR RESERVATION - 1 of 3															
Agency, Tribe, and Reservation Names	State/s	Tribal Enrollment (A)	Total Indian Resident Service Population (1)+(2)+(3)	Age Distribution			Labor Force			Total Employed			Employed, but Below Poverty Guidelines # %					
				Age Under 16 (1)	Age 16-64 (2)	Age 65 & Over (3)	Not Available for Work (4)	Available for Work or Total Workforce (5)	Number Employed (6)	Number Not Employed (7)	Unemployed as % of Labor Force (8)	Public (9)		Private (10)	Total (11)			
Southern California Agency			0															
Viejas (Baron Long) Group of Capitan Grande Band of Mission Ind.	CA	150	145	60	80	5	8	77	0	0	0	0	#DIV/0!	25	5	30	5	17%
Cahuilla Band of Mission Indians	CA	141	141	61	76	4	0	80	0	80	35	45	56%	32	3	35	9	26%
Campo Band-Diegueno Mission Ind.	CA	150	170	63	92	15	49	58	32	32	26	26	45%	30	2	32	10	31%
Barona Group-Capitan Grande Band	CA	178	171	50	116	5	14	107	19	19	88	88	82%	12	7	19	0	0%
Augustine Band of Cahuilla Mission	CA	6	6	5	1	0	0	1	1	1	0	0	0%	1	0	1	0	0%
Pechanga Band of Luiseno Mission	CA	641	314	50	257	7	1	263	105	105	158	158	60%	14	91	105	0	0%
Twenty-Nine Palms Band of Luiseno Mission Indians	CA	9	9	0	9	0	0	9	0	0	4	4	44%	0	5	5	0	0%
Torres-Martinez Band--Cahuilla Miss.	CA	232	118	43	74	1	7	68	26	26	42	42	62%	15	11	26	17	65%
Sycuan Band of Diegueno Mission	CA	67	67	35	30	2	0	32	32	32	0	0	0%	2	30	32	0	0%
Santa Rosa Band of Cahuilla Mission	CA	82	84	48	34	2	0	36	34	34	2	2	6%	1	33	34	22	65%
Soboba Band of Luiseno Mission	CA	340	371	133	195	23	16	202	53	53	149	149	74%	6	47	53	0	0%
Santa Ysabel Band of Diegueno Mis.	CA	473	514	59	424	31	33	422	9	9	413	413	98%	6	3	9	3	33%
Santa Ynez Band of Chumash Mis.	CA	94	190	85	74	31	1	104	52	52	52	52	50%	27	25	52	0	0%
San Pasqual Band of Diegueno Mis.	CA	211	737	245	247	245	220	272	62	62	210	210	77%	23	39	62	31	50%
San Manuel Band of Serrano Mis.	CA	79	75	41	32	2	3	31	8	8	23	23	74%	2	6	8	0	0%
La Posta Band of Diegueno Mission	CA	10	10	5	4	1	0	5	1	1	4	4	80%	0	1	1	1	100%
Ramona Band or Village of Cahuilla	CA	0	0	0	0	0	0	0	0	0	0	0	#DIV/0!	0	0	0	0	###
Cuyapaipe Community of Diegueno	CA	1	11	2	6	3	1	8	0	0	8	8	100%	0	0	0	0	###
Pauma Band of Luiseno Mission	CA	69	73	34	34	5	0	39	19	19	20	20	51%	11	8	19	2	11%
Pala Band of Luiseno Mission Ind.	CA	466	584	199	400	25	34	391	36	36	355	355	91%	11	25	36	23	64%
Morongo Band of Cahuilla Mission	CA	451	854	315	475	64	105	434	400	400	34	34	8%	60	340	400	214	54%
Mesa Grande Band of Diegueno Mis.	CA	216	45	15	21	9	0	30	10	10	20	20	67%	1	9	10	1	10%
Los Coyotes Band of Cahuilla Mis.	CA	136	136	54	76	6	9	73	26	26	47	47	64%	13	13	26	11	42%
La Jolla Band of Luiseno Mission Ind.	CA	326	204	107	85	12	4	93	64	64	29	29	31%	27	37	64	6	9%
Jamul Indian Village	CA	26	46	14	29	3	0	32	1	1	31	31	97%	0	1	1	2	200%
Inaja Band of Diegueno Mission Ind.	CA	10	10	4	5	1	0	6	3	3	3	3	50%	3	0	3	0	0%
Rincon Band of Luiseno Mission Ind.	CA	355	326	116	180	30	61	149	36	36	113	113	76%	8	28	36	53	147%
SACRAMENTO TOTALS:		16,673	19,870	6,181	11,796	1,893	3,507	10,182	5,107	5,075	50%	1,851	3,256	###	1,657	32%		

Male/Female Indians Living On-or-Near Reservation
 Summary by Tribe or Reservation

Sacramento Area COMBINED TOTALS			SERVICE POPULATION - ON-OR-NEAR RESERVATION - 1 OF 3																	
Agency, Tribe, and Reservation Names	State/s	Tribal Enrollment (A)	Total Indian Resident Service Population (1)+(2)+(3)	Age Distribution			Labor Force						Total Employed			Employed but Below Poverty Guidelines # %				
				Age Under 16 (1)	Age 16-64 (2)	Age 65 & Over (3)	Not Available for Work (4)	Available for Work or Total Workforce (5)	Number Employed (6)	Number Not Employed (7)	Unemployed as % of Labor Force (8)	Public (9)	Private (10)	Total (11)						
Central California Agency			0																	
Paiute-Shoshone Indians-Bishop	CA	914	911	271	578	62	160	480	194	286	60%	80	114	194	0	0%				
Kashia Band of Pomo Indians	CA	198	248	71	147	30	33	144	103	41	28%	0	103	103	52	50%				
Manchester Band of Pomo Indians	CA	621	253	81	152	20	115	57	51	6	11%	0	51	51	14	27%				
Mechoopda Indian Tribe of Chico	CA	314	1,027	234	720	73	234	559	345	214	38%	16	329	345	72	21%				
Middletown Rancheria-Pomo Indians	CA	0	95	36	57	2	18	41	29	12	29%	0	29	29	4	14%				
Mooretown Rancheria-Maidu Indians	CA	1,141	1,138	297	778	63	191	650	460	190	29%	12	448	460	57	12%				
Pinoleville Rancheria-Pomo Indians	CA	278	278	81	180	17	15	182	113	69	38%	23	90	113	69	61%				
Northfork Rancheria of Mono Indians	CA	310	280	77	191	12	38	165	85	80	48%	0	85	85	48	56%				
Cloverdale Rancheria-Pomo Indians	CA	386	386	150	222	14	103	133	80	53	40%	31	49	80	53	66%				
Paiute-Shoshone Indians-Lone Pine	CA	282	282	61	199	22	98	123	86	37	30%	56	30	86	15	17%				
Lytton Rancheria	CA	216	216	88	125	3	14	114	47	67	59%	6	41	47	5	11%				
Cachil DeHe Band of Wintun Indians	CA	45	102	24	73	5	33	45	45	0	0%	14	31	45	59	131%				
Piceyune Rancheria-Chukchansi Ind.	CA	1,116	1,116	303	720	93	210	603	390	213	35%	360	30	390	135	35%				
Canto Indian Tribe-Laytonville	CA	95	238	90	135	13	1	147	46	101	69%	39	7	46	19	41%				
Enterprise Rancheria-Maidu Indians	CA	348	473	125	329	19	144	204	78	126	62%	4	74	78	126	162%				
Cold Springs Rancheria-Mono Ind.	CA	271	265	128	120	17	21	116	13	103	89%	0	13	13	103	792%				
Cortina Indian Rancheria-Wintun Ind.	CA	161	161	53	100	8	11	97	37	60	62%	5	32	37	37	100%				
Coyote Valley Band-Pomo Indians	CA	316	217	95	116	6	7	115	47	68	59%	19	28	47	5	11%				
Chicken Ranch Rancheria-Me-Wuk	CA	22	22	11	11	0	0	11	6	5	45%	0	6	6	0	0%				
Death Valley Timbi-Sha Shoshone	CA	209	209	64	127	18	37	108	44	64	59%	4	40	44	11	25%				
Jackson Rancheria-Me-Wuk Indians	CA	27	27	7	19	1	4	16	10	6	38%	1	9	10	0	0%				
Ehem Indian Colony of Pomo Indians	CA	90	228	120	105	3	8	100	41	59	59%	18	23	41	5	12%				
Ione Band of Miwok Indians	CA	536	536	188	291	57	17	331	149	182	55%	37	112	149	42	28%				
Ft. Independence Indian Community	CA	109	122	35	78	9	2	85	64	21	25%	34	30	64	23	36%				
Greenville Rancheria-Maidu Indians	CA	175	2,012	402	1,469	141	134	1,476	875	601	41%	351	524	875	119	14%				
Grindstone Indian Rancheria--Wintun	CA	150	171	58	111	2	38	75	43	32	43%	0	43	43	13	30%				
Guidiville Rancheria	CA	126	126	38	80	8	14	74	36	38	51%	2	34	36	0	0%				
Hopland Band of Pomo Indians	CA	335	353	164	169	20	64	125	38	87	70%	0	38	38	18	47%				
Paskenta Band of Nomlaki Indians	CA	242	2,100	450	1,350	300	750	900	752	148	16%	750	2	752	400	53%				
Dry Creek Rancheria of Pomo Indians	CA	559	559	412	126	21	21	126	56	70	56%	10	46	56	49	88%				
Scotts Valley Band of Pomo Indians	CA	119	153	64	85	4	27	62	37	25	40%	9	28	37	9	24%				
Utu Utu Gwairu Paiute Tribe-Benton	CA	136	67	20	40	7	32	15	11	4	27%	6	5	11	0	0%				
Upper Lake Band of Pomo Indians	CA	183	187	60	119	8	15	112	68	44	39%	5	63	68	35	51%				
United Auburn Indian Community	CA	221	221	92	117	12	108	21	12	9	43%	1	11	12	8	67%				
Tuolumne Band of Me-Wuk Indians	CA	350	2,700	648	1,620	432	471	1,581	1,110	471	30%	162	948	1,110	471	42%				
Tule River Indian Tribe	CA	1,391	1,391	358	997	36	394	639	290	349	55%	52	238	290	75	26%				

Male/Female Indians Living On-or-Near Reservation

Summary by Tribe or Reservation

Sacramento Area COMBINED TOTALS			SERVICE POPULATION: ON-OR-NEAR RESERVATION - 2 of 3														
Agency, Tribe, and Reservation Names	States	Tribal Enrollment (A)	Total Indian Resident Service Population (1)(2)(3)	Age Distribution			Labor Force					Total Employed			Employed, but Below Poverty Guidelines # %		
				Age Under 16 (1)	Age 16-64 (2)	Age 65 & Over (3)	Not Available for Work (4)	Available for Work or Total Workforce (5)	Number Employed (6)	Number Not Employed (7)	Unemployed as % of Labor Force (8)	Public (9)	Private (10)	Total (11)			
Table Mountain Rancheria	CA	103	103	44	51	8	1	58	19	39	39	67%	14	5	19	0	0%
Berry Creek Rancheria of Maidu	CA	447	447	168	259	20	60	219	174	45	45	21%	13	161	174	36	21%
Shingle Springs Band of Miwok Ind.	CA	275	156	44	102	10	3	109	66	43	39%	3	63	66	19	29%	
Sherwood Valley Rancheria of Pomo	CA	329	329	36	277	16	109	184	109	75	41%	51	58	109	19	17%	
Sheep Ranch Rancheria of Me-Wuk	CA	1	676	189	413	74	248	239	200	39	16%	28	172	200	0	0%	
Big Pine Band-Owens Valley Paiute	CA	271	367	133	219	15	88	146	119	27	18%	0	119	119	30	25%	
Big Sandy Rancheria-Mono Indians	CA	319	210	72	122	16	32	106	73	33	31%	13	60	73	20	27%	
Redwood Valley Rancheria of Pomo	CA	142	140	56	79	5	7	77	46	31	40%	26	20	46	7	15%	
Big Valley Rancheria-Pomo & Pit Riv.	CA	305	450	83	325	42	155	212	160	52	25%	160	0	160	29	18%	
Potter Valley Rancheria of Pomo Ind.	CA	194	194	71	117	6	6	117	40	77	66%	39	1	40	0	0%	
Robinson Rancheria-Pomo Indians	CA	387	211	97	106	8	32	82	34	48	59%	0	34	34	25	74%	
Buena Vista Rancheria of Me-Wuk	CA	12	12	6	6	0	0	6	5	1	17%	3	2	5	0	0%	
Bridgeport Paiute Indian Colony	CA	76	76	17	46	13	10	49	21	28	57%	6	15	21	6	29%	
Round Valley Indian Tribes	CA	3,162	1,265	734	341	190	49	482	234	248	51%	129	105	234	40	17%	
Rumsey Indian Rancheria of Wintun	CA	39	39	17	22	0	0	22	5	17	77%	5	0	5	0	0%	
Santa Rosa Indian Community	CA	427	363	157	194	12	76	130	66	64	49%	0	66	66	17	26%	
Northern California Agency			0					0	0	0		#DIV/0!		0			
Bear River Band-Rohnerville Ranch.	CA	263	86	12	63	11	36	38	27	11	29%	9	18	27	11	41%	
Fort Bidwell Indian Community	CA	220	193	42	133	18	24	127	18	109	86%	7	11	18	20	111%	
Table Bluff Rancheria of Wiyot	CA	339	103	20	67	16	33	50	14	36	72%	7	7	14	15	107%	
Susanville Indian Rancheria	CA	253	410	150	239	21	46	214	119	95	44%	14	105	119	64	54%	
Alturas Indian Rancheria	CA	9	7	0	6	1	0	7	7	0	0%	0	7	7	2	29%	
Quartz Valley Indian Community	CA	83	83	46	36	1	12	25	15	10	40%	6	9	15	3	20%	
Resighini Rancheria	CA	69	76	30	41	5	7	39	26	13	33%	18	8	26	7	27%	
Elk Valley Rancheria	CA	79	79	12	50	17	4	63	38	25	40%	38	0	38	0	0%	
Cedarville Rancheria	CA	27	39	17	18	4	4	18	6	12	67%	4	2	6	6	100%	
Blue Lake Rancheria	CA	41	78	22	43	13	0	56	20	36	64%	2	18	20	3	15%	
Char-Ae Heights--Trinidad Rancheria	CA	85	147	48	93	6	4	95	47	48	51%	7	40	47	0	0%	
Pit River Tribe--includes Big Bend, Lookout, Montgomery Creek & Roaring Creek Rancherias, XL Ranch	CA	2,036	2,527	607	1,651	269	576	1,344	551	793	59%	150	401	551	127	23%	
Big Lagoon Rancheria of Smith River	CA	17	21	7	11	3	3	11	6	5	45%	3	3	6	3	50%	
Smith River Rancheria	CA	806	420	125	261	34	63	232	232	0	0%	32	200	232	28	12%	
Palm Springs Field Office			0					0	0	0		#DIV/0!		0			
Agua Caliente Band of Cahuilla	CA	338	338	121	210	7	13	204	37	167	82%	1	36	37	0	0%	

Sacramento Area COMBINED TOTALS			SERVICE POPULATION: ON-OR-NEAR RESERVATION - 3 of 3															
Agency, Tribe, and Reservation Names	States	Tribal Enrollment (A)	Age Distribution			Labor Force				Total Employed			Employed, but Below Poverty Guidelines # %					
			Total Indian Resident Service Population (1)(2)(3)	Age Under 16 (1)	Age 16-64 (2)	Age 65 & Over (3)	Not Available for Work (4)	Available for Work or Total Workforce (5)	Number Employed (6)	Number Not Employed (7)	Unemployed as % of Labor Force (8)	Public (9)		Private (10)	Total (11)			
Southern California Agency			0															
Viejas (Baron Long) Group of Captain Grande Band of Mission Ind.	CA	300	300	130	160	10	15	155	60	95	61%	50	10	60	10	17%		
Cahuilla Band of Mission Indians	CA	260	260	102	149	9	0	158	85	73	46%	73	12	85	32	38%		
Campo Band-Diegueno Mission Ind.	CA	290	329	119	187	23	94	116	58	58	50%	54	4	58	26	45%		
Barona Group-Captian Grande Band	CA	374	330	102	220	8	34	194	51	143	74%	36	15	51	0	0%		
Augustine Band of Cahuilla Mission	CA	8	8	7	1	0	0	1	1	0	0%	1	0	1	0	0%		
Pechanga Band of Luiseno Mission	CA	1,193	584	110	437	37	5	469	221	248	53%	35	186	221	0	0%		
Twenty-Nine Palms Band of Luiseno Mission Indians	CA	13	13	0	13	0	0	13	5	8	62%	0	5	5	0	0%		
Torres-Martinez Band--Cahuilla Miss.	CA	444	220	85	129	6	13	122	47	75	61%	20	27	47	32	68%		
Sycuan Band of Diegueno Mission	CA	114	114	49	62	3	0	65	62	3	5%	2	60	62	0	0%		
Santa Rosa Band of Cahuilla Mission	CA	153	157	78	75	4	0	79	75	4	5%	2	73	75	45	60%		
Soboba Band of Luiseno Mission	CA	683	732	297	393	42	43	392	91	301	77%	10	81	91	0	0%		
Santa Ysabel Band of Diegueno Mis.	CA	937	1,011	137	795	79	51	823	21	802	97%	18	3	21	3	14%		
Santa Ynez Band of Chumash Mis.	CA	166	340	158	127	55	2	180	108	72	40%	57	51	108	0	0%		
San Pasqual Band of Diegueno Mis.	CA	370	1,229	409	412	408	367	453	104	349	77%	39	65	104	52	50%		
San Manual Band of Serrano Mis.	CA	146	141	69	70	2	3	69	23	46	67%	5	18	23	0	0%		
La Posta Band of Diegueno Mission	CA	21	20	7	12	1	1	12	7	5	42%	1	6	7	1	14%		
Ramona Band or Village of Cahuilla	CA	2	2	0	2	0	1	1	1	0	0%	1	0	1	1	100%		
Cuyapaipe Community of Diegueno	CA	9	21	4	13	4	6	11	3	8	73%	1	2	3	0	0%		
Pauma Band of Luiseno Mission	CA	125	128	62	59	7	0	66	34	32	48%	23	11	34	4	12%		
Pala Band of Luiseno Mission Ind.	CA	874	1,189	444	700	45	54	691	75	616	89%	29	46	75	44	59%		
Moronongo Band of Cahuilla Mission	CA	849	1,393	460	828	105	229	704	650	54	8%	115	535	650	302	46%		
Mesa Grande Band of Diegueno Mis.	CA	411	90	36	41	13	0	54	20	34	63%	1	19	20	3	15%		
Los Coyotes Band of Cahuilla Mis.	CA	274	274	115	148	11	30	129	52	77	60%	26	26	52	22	42%		
La Jolla Band of Luiseno Mission Ind.	CA	645	419	227	162	30	6	186	180	6	3%	92	88	180	18	10%		
Jamul Indian Village	CA	56	86	27	54	5	0	59	12	47	80%	1	11	12	4	33%		
Inaja Band of Diegueno Mission Ind.	CA	20	20	9	9	2	0	11	4	7	64%	4	0	4	0	0%		
Rincon Band of Luiseno Mission Ind.	CA	651	592	238	312	42	111	243	78	165	68%	20	58	78	94	121%		
SACRAMENTO TOTALS:		32,534	38,517	12,120	23,027	3,370	6,348	20,049	10,553	9,496	47%	3,611	6,942	####	3,381	32%		

**U.S. Department of the Interior
Bureau of Indian Affairs**

LABOR MARKET INFORMATION ON THE INDIAN LABOR FORCE

INFORMATION COLLECTION FOR CALENDAR YEAR: 2001

TRIBE: <u>Big Sandy Rancheria</u>	
Agency or Field Office: <u>Central Ca.</u>	Region: <u>Pacific</u>
State: <u>Ca.</u>	County(ies): _____
<small>(List county(ies) in which the Tribal Entity is physically located and, if applicable, the name (off) reservation Service Area County(ies))</small>	
Zip Codes: _____	Tribal Code: <u>506</u>

		MALE	FEMALE	TOTAL
A	Tribal Enrollment (official tribal membership roll totals)	151	180	331
B	Total Resident/Service Area Indian Population (individuals eligible for on-reservation services which the Secretary of Interior provides to Indian people)			
C	Labor Force Determination (for individual American Indians and Alaska Natives having "On or Near" Reservation status)			
1	Number under age 16	67	41	108
2	Number age 16 through 64	67	106	173
3	Number over age 64	8	9	17
4	Population Not Available for Work (refer to "exclusions")	6	21	27
5	Employed in PUBLIC Sector Positions	28	9	37
6	Employed in PRIVATE Sector Positions	28	9	37
7	Employed BUT Below the Poverty Line (Use attached HRS Poverty Guidelines to determine poverty line totals)	9	9	18

List sources used in collecting data for this report other than from tribal rolls (for example, using an actual count; social service reports; state, county, and/or municipal records; etc.):

Tribal Data Resource (TDR) records, Northern California Development

Council statistics for Fresno (county)

(Attach additional sheet, if necessary)

Provide a written explanation below if the total tribal population has changed plus or minus 10 percent (or more) from the "1995 Indian Service Population and Labor Force Estimates Report":

N/A

(Attach additional sheet, if necessary)

Other comments related to this report:

(Attach additional sheet, if necessary)

Preparer's Information

Name (Type or Print): Ric Contreras

Date: 4-9-02

Title of Preparer: Tribal Administrator

Telephone #: 559-855-4003

THIS REPORT IS CERTIFIED AS BEING ACCURATE BY THE FOLLOWING OFFICIALS:

Wilbur E. Beech
Certifying Tribal Official's Signature

4-9-02
Date

Certifying Agency Superintendent's Signature

Date

Certifying Regional Director's Signature

Date

**U.S. Department of the Interior
 Bureau of Indian Affairs**

LABOR MARKET INFORMATION ON THE INDIAN LABOR FORCE

INFORMATION COLLECTION FOR CALENDAR YEAR: 2003

TRIBE: <u>Big Sandy Rancheria</u>	
Agency or Field Office: <u>Central California</u>	Region: <u>Pacific</u>
State: <u>California</u>	County(ies): <u>Fresno / Service Area = Madera, Fresno & Kings Co.</u>
<small>(List county(ies) in which the Tribal Entity is physically located and, if applicable, its near (off) reservation Service Area County(ies))</small>	
Zip Codes: _____	Tribal Code: <u>506</u>

		MALE	FEMALE	TOTAL
A	Tribal Enrollment (official tribal membership roll)	151	180	331
B	Total Resident/Service Area Indian Population (individuals eligible for on-reservation services which the Secretary of Interior provides to Indian people)	142	156	298
C	Labor Force Determination (for individual American Indians and Alaska Natives having On or Near Reservation status)			
1	Number under age 16	67	41	108
2	Number age 16 through 64	67	106	173
3	Number over age 64	8	9	17
4	Population Not Available for Work (refer to exclusions)	6	21	27
5	Employed in PUBLIC Sector Positions	28	9	37
6	Employed in PRIVATE Sector Positions	28	9	37
7	Employed BUT Below the Poverty Line (Use attached HHS Poverty Guidelines to determine poverty line totals.)	9	9	18

List sources used in collecting data for this report other than from tribal rolls (for example, using an actual count; social service reports; state, county, and/or municipal records; etc.):

The Tribe's 2001 Indian Labor Force Report, dated 04/09/2001, as prepared by Tribal staff and certified by the Tribe as accurate.

(Attach additional sheet, if necessary)

Provide a written explanation below if the total tribal population has changed plus or minus 10 percent (or more) from the 2003 "Indian Service Population and Labor Force Estimates Report":

(Attach additional sheet, if necessary)

Other comments related to this report:

Lacking a timely response from Tribal officials, Agency staff prepared this report. Agency staff used data from the Tribe's 2001 Indian Labor Force Report, dated 04/09/2001. Agency staff then submitted this report to the Tribe for certification.

(Attach additional sheet, if necessary)

Person completing report:

Name (Type or Print): Brian Golding, Sr. Date: 05/10/2004
 Title of Preparer: Tribal Operations Specialist Telephone #: (916) 930-3765

THIS REPORT IS CERTIFIED AS BEING ACCURATE BY THE FOLLOWING OFFICIALS:

<u>+ Connie Lewis</u> Certifying Tribal Official's Signature	<u>x 6-1-04</u> Date
_____ Certifying Agency Superintendent's Signature	_____ Date
_____ Certifying Regional Director's Signature	_____ Date

**U.S. Department of the Interior
Bureau of Indian Affairs**

LABOR MARKET INFORMATION ON THE INDIAN LABOR FORCE

INFORMATION COLLECTION FOR CALENDAR YEAR: 2003

TRIBE: <u>Big Sandy Rancheria-Mono Indians</u>	
Agency or Field Office: <u>Central California</u>	Region: <u>Pacific</u>
State: <u>California</u>	County(ies): <u>Fresno County</u>
(List county(ies) in which the Tribal Entity is physically located and, if applicable, its near (off) reservation Service Area County(ies))	
Zip Codes: <u>93602</u>	Tribal Code: <u>506</u>

		MALE	FEMALE	TOTAL
A	Tribal Enrollment (official tribal membership roll)	151	180	331
B	Total Resident/Service Area Indian Population (individuals eligible for on-reservation services which the Secretary of Interior provides to Indian people)	142	156	298
C	Labor Force Determination (for individual American Indians and Alaska Natives having On or Near Reservation status)			
1	Number under age 16	67	41	108
2	Number age 16 through 64	67	106	173
3	Number over age 64	8	9	17
4	Population Not Available for Work (refer to exclusions)	6	21	27
5	Employed in PUBLIC Sector Positions	28	9	37
6	Employed in PRIVATE Sector Positions	28	9	37
7	Employed BUT Below the Poverty Line (Use attached HHS Poverty Guidelines to determine poverty line totals.)	9	9	18

List sources used in collecting data for this report other than from tribal rolls (for example, using an actual count; social service reports; state, county, and/or municipal records; etc.):

(Attach additional sheet, if necessary)

Provide a written explanation below if the total tribal population has changed plus or minus 10 percent (or more) from the 2003 "Indian Service Population and Labor Force Estimates Report":

(Attach additional sheet, if necessary)

Other comments related to this report:

Lacking a timely response from Tribal officials, Agency staff prepared this report. Agency staff used data from the Tribe's 2001 Indian Labor Force Report.

(Attach additional sheet, if necessary)

Person completing report:

Name (Type or Print): Ernest Young Date: 5/28/2004

Title of Preparer: Tribal Operations Specialist Telephone #: (916) 930-3766

THIS REPORT IS CERTIFIED AS BEING ACCURATE BY THE FOLLOWING OFFICIALS:

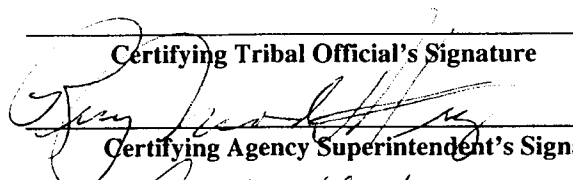
Certifying Tribal Official's Signature

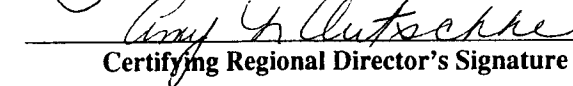
Certifying Agency Superintendent's Signature

Certifying Regional Director's Signature

Date
5/27/04

Date
6-3-04

Date



2005
American Indian
Population
and
Labor Force Report

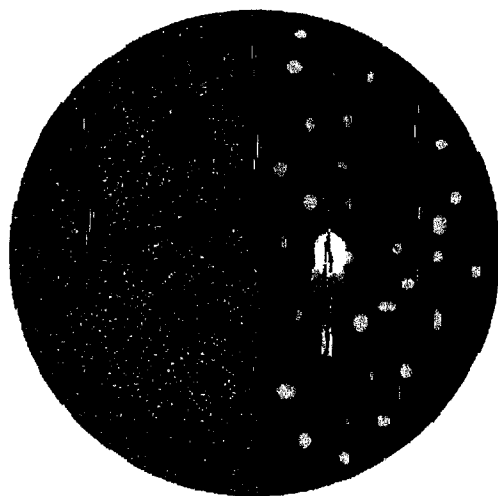

United States
Department of the Interior
Bureau of Indian Affairs
Office of Indian Services

2005 Local Estimates of the Indian Service Population and Labor Market Information

2005 Pacific Region		Age Distribution Data					Labor Force Data					Total Employed			Employed, but Below Poverty Guidelines %	
Agency, Tribe, and Reservation Names	States	Tribal Enrollment (A)	Total Eligible for Services (1)+(2)+(3)	Age Under 16 (1)	Age 16-64 (2)	Age 65 & Over (3)	Not Available for Work (4)	Available for Work or Total Workforce (5)	Number Employed (6)	Number Not Employed (7)	Unemployed as % of Labor Force (8)	Public (9)	Private (10)	Total (11)		
Berry Creek Rancheria of Maidu	CA	617	427	210	208	9	2	215	83	132	61%	76	7	83	9	11%
Big Pine Band Owens Valley Paiute	CA	398	414	40	354	20	68	306	117	189	62%	2	115	117	0	0%
Big Sandy Rancheria-Mono Indians	CA	434	405	173	216	16	5	227	45	182	80%	20	25	45	19	42%
Big Valley Rancheria-Pomo & Pt. Riv.	CA	696	382	132	233	17	15	235	103	132	56%	91	12	103	48	47%
Bridgeport Paiute Indian Colony	CA	131	85	19	54	12	16	50	26	24	48%	14	12	26	0	0%
Buena Vista Rancheria of Me-Wuk	CA	8	8	3	5	0	3	2	2	0	0%	2	0	2	0	0%
Cacajil Delta Band of Wintun Indians	CA	69	109	49	57	3	10	50	20	30	60%	14	6	20	4	20%
Calico Indian Tribe-Layunville	CA	81	293	143	134	16	3	147	30	117	80%	17	13	30	17	57%
Chicken Ranch Rancheria-Me-Wuk	CA	25	25	13	11	1	0	12	5	7	58%	3	2	5	0	0%
Cloverdale Rancheria-Pomo Indians	CA	436	436	184	232	20	38	214	154	60	28%	13	109	154	73	47%
Cold Springs Rancheria-Mono Indians	CA	213	213	87	119	7	10	116	23	93	80%	25	7	32	19	83%
Cortina Indian Rancheria-Wintun Ind	CA	152	164	39	107	18	14	111	32	79	71%	25	7	32	18	56%
Coyote Valley Band-Pomo Indians	CA	373	320	144	167	9	11	165	104	61	37%	44	60	104	58	56%
Death Valley Timbisha Shoshone	CA	331	273	72	167	34	21	129	80	49	38%	14	66	80	49	61%
Dry Creek Rancheria of Pomo Indians	CA	591	591	236	334	21	26	329	204	125	38%	118	86	204	77	38%
Eastern Indian Colony of Pomo Indians	CA	112	246	119	120	7	7	120	73	47	39%	55	18	73	17	23%
Enterprise Rancheria-Maidu Indians	CA	438	445	145	269	24	13	246	80	166	67%	6	74	80	18	23%
Federal Indians of Graton Rancheria	CA	1,083	445	126	289	30	13	306	172	134	44%	65	107	172	42	24%
Ft. Independence Indian Community	CA	101	90	20	55	15	5	65	58	7	11%	27	31	58	6	10%
Georgetown Indian Rancheria-Wintun	CA	103	103	50	45	8	2	51	43	8	16%	6	37	43	23	53%
Grinstone Indian Rancheria-Wintun	CA	137	168	56	106	6	3	109	35	74	68%	35	0	35	5	14%
Groedville Rancheria	CA	114	114	21	84	9	14	79	66	13	16%	66	0	66	55	83%
Hopland Band of Pomo Indians	CA	737	521	224	275	22	46	251	81	170	68%	30	51	81	47	58%
Howe Band of Miwok Indians	CA	652	652	222	393	37	259	171	171	0	0%	66	105	171	47	27%
Jackson Rancheria-Me-Wuk Indians	CA	30	30	7	19	4	4	19	0	19	100%	0	0	0	0	0%
Kashia Band of Pomo Indians	CA	663	565	157	378	30	90	318	295	23	7%	209	86	295	288	98%
Lytton Rancheria	CA	273	273	123	145	5	16	134	59	75	56%	7	52	59	43	73%
Mamonts Band of Toho Indians	CA	783	923	163	713	47	88	672	137	535	80%	53	84	137	61	45%
Mechonopa Indian Tribe of Chico	CA	442	442	159	261	22	15	268	162	106	40%	10	152	162	80	49%
Middleton Rancheria-Pomo	CA	91	163	66	94	3	1	96	22	74	77%	0	22	22	0	0%
Monocoveo Rancheria-Maidu Indians	CA	1,149	1,002	155	775	72	95	752	591	161	21%	60	531	591	36	6%
Norfolk Rancheria of Mono	CA	1,377	1,377	456	848	73	88	833	706	127	15%	156	550	706	145	21%
Paiute-Shoshone Indians-Bishop	CA	1,323	1,651	472	1,100	79	300	879	450	429	49%	240	210	450	225	50%
Paiute-Shoshone Indians-Lone Pine	CA	295	350	67	248	35	100	183	67	116	63%	50	17	67	13	19%
Parasquito Band of Nornaki Indians	CA	270	206	55	141	10	21	130	0	130	0%	30	100	130	0	0%
Plymouth Rancheria-Chukchansi Ind	CA	1,234	798	205	546	47	35	558	400	158	28%	125	275	400	111	28%
Pineville Rancheria-Pomo Indians	CA	237	237	63	166	8	18	156	72	84	54%	25	47	72	72	100%
Porter Valley Rancheria of Toho Ind	CA	6	6	0	5	1	1	5	5	0	0%	5	0	5	0	0%