

**Non-Trust property:**

POR. SE 1/4 SEC. 13 T8 R22

60-12  
TAX AREA NO.  
83 01  
05

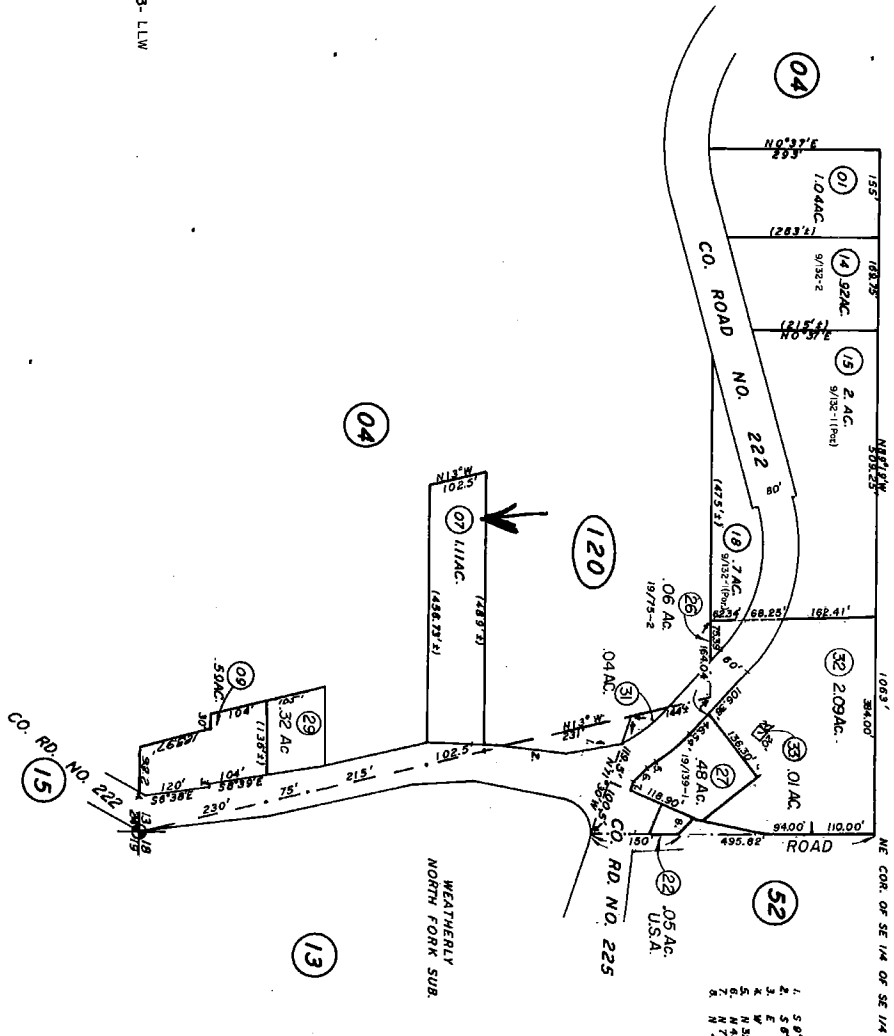

- 1. 5 920' W. 98.2'
- 2. 5 872' W. 112.5'
- 3. E 5'
- 4. N 300' 00" W. 61.80'
- 5. N 75' 30" 00" W. 17.50'
- 6. N 75' 30" 00" W. 17.00'
- 7. N 4.5° E. 58.5'
- 8.

SCALE 1"=200'

ASSESSOR'S MAP NO. 80-12  
CHAWANAKEE  
COUNTY OF MADERA, CALIF.  
1965

33280 -33- LLW

SEC 13 & 24 T.8S. R.22E. AND SEC 18 & 19 T.8S. R.23E. M.D.B.&M.  
 WEATHERLY NORTH FORK SUB.  
 VOL. 6 PAGES 67-68

60-13

ORIGINAL

NOTE: This map is for assessment purposes only and is not intended for interpretation of boundary rights, zoning regulations or land division.

06/99-0-36 A/U

©2003 Madera County Assessor, All Rights Reserved

Assessor's Map No. 60-13  
 Chawandkee  
 County of Madera, Calif.  
 1960

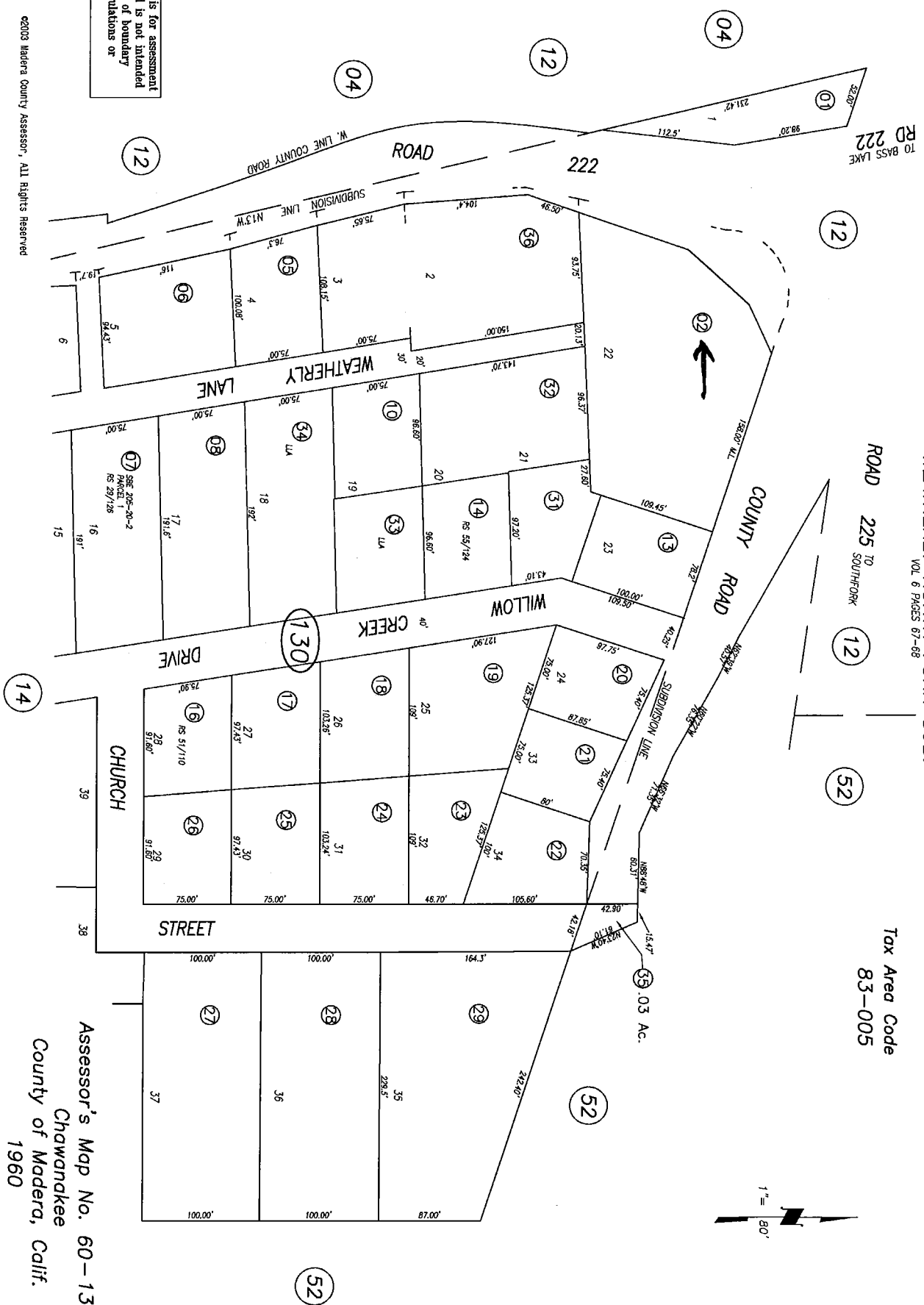

Road 225 TO SOUTH FORK  
 ROAD 222 TO BASS LAKE  
 Tax Area Code  
 83-005

SW 1/4 SEC 18 T.8S. R.23E. M.D.B.&M.

60-52

1.	N39°49'00"E	101.9'
2.	N28°49'00"E	113.2'
3.	N14°43'00"E	52.76'
4.	S89°24'06"E	15.43'
5.	N15°20'54"E	57'
6.	S12°54'W	122'
7.	S45°00'E	38.5'
8.	S86°15'E	70.1'
9.	S82°39'E	40.57'
10.	S80°22'E	76.35'
11.	S88°48'W	71.35'
12.	S23°40'E	75.78'
13.	S23°40'E	61.1'
14.	N88°59'E	25'
15.	N07°1'W	10.65'

ORIGINAL IN BLUE

NOTE: This map is for assessment purposes only and is not for the intent of interpreting legal boundary rights, zoning regulations and/or legality of land division laws.

13	18
24	19

00885-0-94 RM

©2003 Madera County Assessor, All Rights Reserved

Assessor's Map No. 60-52  
Chowanksee  
County of Madera, Calif.  
1965

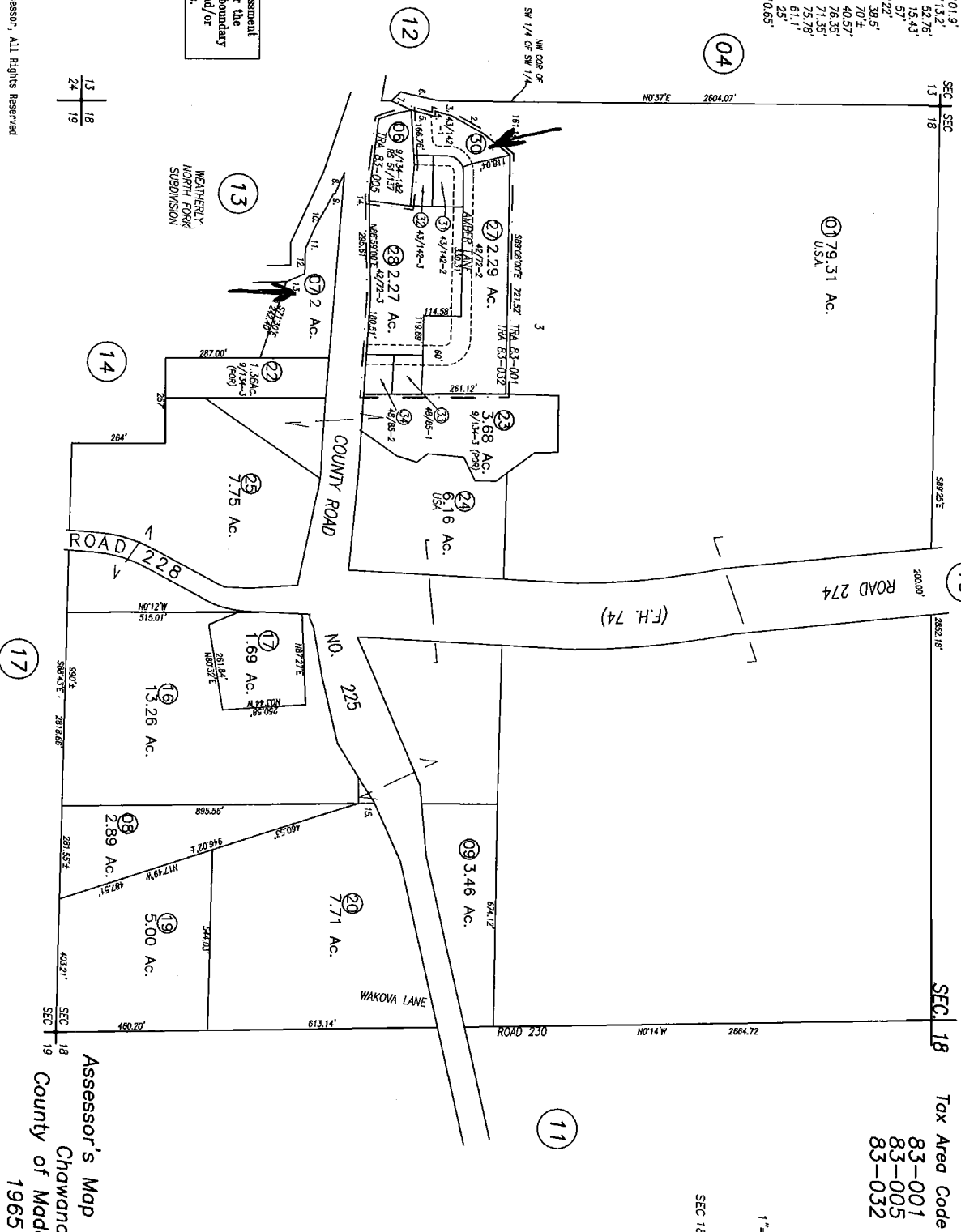

Tax Area Code
83-001
83-005
83-032

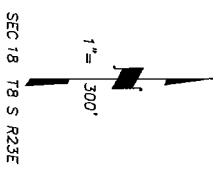

Assessor Inquiry - Main  
 Asmt: 060-120-007-000 Repaircel: 060-120-007-000  
 Owner: NORTH FORK RANCHERIA INDIAN HOUSING AUTHORITY

<b>Status Address</b>		NORTH FORK RANCHERIA INDIAN HOUSING AUTHORITY PO BOX 728 NORTH FORK CA 93643	
<b>Name/Address</b>			
<b>Status</b>	Date	ACTIVE	
<b>Taxability Code</b>	Descr	000	NDPRML OWNERSHIP
<b>TRA</b>	Base Date	083-005	04/26/2004
<b>Creating Doc#</b>	Date	1961R0789570	
<b>Current Doc#</b>	Date	2004R0017245	04/26/2004
<b>Terminating Doc#</b>	Date		
<b>Neighborhood C...</b>	Supl Cnt	060	
<b>Asmt Description</b>		SEC 13 T8S R22E	
<b>Land Use 1</b>	Land Use 2	CXXV	
<b>Zoning 1</b>	Dwell 1		
<b>Acres</b>	Sqft	1.11	
<b>SSN1</b>	SSN2	..	..

		Values	
		TAXROLL	CURRENT
Land		81,181	
Structure			
Fixtures			
Growing			
Total L&I		81,181	
Fixture RP			
MH PP			
PP			
Exemption			
Net		81,181	
R/C #			
TR/Date			
Status			
Description	ENROLLED IS BASE YEAR		

<b>Parcel Desc:</b>			
Section	Township	Range	
Description			
TPZ	Ag Pres	Etal	Bonds
Multi ...	910 MH	Flag 1	Flag 2
Asmt PP	Tax PP	Appeal	Split
Comments			
6012000700 CONVERTED 02/06/89			

Main | Notes | Ownership Detail | Ownership History | Exemptions | Mfg Homes | Attributes | Value History | Status | Sales

Assessor Inquiry - Main  
 Asmt: 060-130-002-000 Feeparcel: 060-130-002-000  
 Owner: NORTH FORK RANCHERIA INDIAN HOUSING AUTHORITY ETA

<b>Status</b>	ACTIVE	<b>33143 ROAD 222 NORTH FORK 93643</b>
<b>Name/Address</b>	NORTH FORK RANCHERIA INDIAN HOUSING AUTHORITY ETA DBA NORTH FORK RANCHERIA INDIAN HOUSING P O BOX 728 NORTH FORK CA 93643	
<b>Status</b>	<b>Date</b>	<b>Descr</b>
<b>Taxability Code</b>	001	BUSINESS OWNERSHIP
<b>TRA</b>	083-005	
<b>Creating Doc#</b>	1985R1818485	
<b>Current Doc#</b>	2003P0042535	10/08/2003
<b>Terminating Doc#</b>	Date	
<b>Neighborhood C...</b>	Supl Cat	060
<b>Asmt Description</b>	WEATHERLY NORTH FORK LOT 22	
<b>Land Use 1</b>	Land Use 2	CSGX
<b>Zoning 1</b>	Dwell 1	
<b>Acres</b>	SqFt	0.74
<b>SSN1</b>	SSN2	..

	TAXROLL	VALUES
<b>Land</b>	108,242	CURRENT
<b>Structure</b>	211,073	
<b>Fixtures</b>		
<b>Growing</b>		
<b>Total L&amp;I</b>	319,315	
<b>Fixture RP</b>		
<b>MH PP</b>		
<b>PP</b>	1	
<b>Exemption</b>		
<b>Net</b>	319,316	
<b>R/C #</b>		
<b>TR/Date</b>		
<b>Status</b>	ENROLLED IS BASE YEAR	

**Parcel Desc:**

<b>Section</b>	<b>Township</b>	<b>Range</b>
<b>Description</b>		
<b>TPZ</b>	<b>Ag Pres</b>	<b>Etal</b>
<b>Multi ...</b>	<b>910 MH</b>	<b>Flag 1</b>
<b>Asmt PP</b>	<b>Tax PP</b>	<b>Appeal</b>
<b>Split</b>	<b>Split</b>	<b>Split</b>
<b>Comments</b>		

6013000200 CONVERTED 02/06/89

**Parcel Desc:**

<b>Section</b>	<b>Township</b>	<b>Range</b>
<b>Description</b>		
<b>TPZ</b>	<b>Ag Pres</b>	<b>Etal</b>
<b>Multi ...</b>	<b>910 MH</b>	<b>Flag 1</b>
<b>Asmt PP</b>	<b>Tax PP</b>	<b>Appeal</b>
<b>Split</b>	<b>Split</b>	<b>Split</b>
<b>Comments</b>		

6013000200 CONVERTED 02/06/89

**Assessor Inquiry - Main**  
**Asmt: 060-520-007-000 Repaircel: 060-520-007-000**  
**Owner: NORTH FORK RANCHERIA INDIAN HOUSING AUTHORITY**

<b>Status Address</b>	57128 ROAD 225 NORTH FORK 93643		
<b>Name/Address</b>	NORTH FORK RANCHERIA INDIAN HOUSING AUTHORITY P.O. BOX 728 NORTH FORK, CA 93643		
<b>Status</b>	<b>Date</b>	ACTIVE	
<b>Taxability Code</b>	<b>Descr</b>	000	NDRMAL OWNERSHIP
<b>TRA</b>	<b>Base Date</b>	083-001	04/04/2008
<b>Creating Doc#</b>	<b>Date</b>	1983R1729203	
<b>Current Doc#</b>	<b>Date</b>	2007R027910	07/25/2007
<b>Terminating Doc#</b>	<b>Date</b>		
<b>Neighborhood C...</b>	<b>Supl Cnt</b>	060	
<b>Asmt Description</b>		SEC 18 T8S R2E	
<b>Land Use 1</b>	<b>Land Use 2</b>	CM3X	
<b>Zoning 1</b>	<b>Dwell 1</b>		
<b>Acres</b>	<b>SqFt</b>		2
<b>SSN1</b>	<b>SSN2</b>	..	..

		Values	
		TAXROLL	CURRENT
<b>Land</b>		203,100	
<b>Structure</b>		2,200	
<b>Fixtures</b>			
<b>Growing</b>			
<b>Total L&amp;I</b>		205,300	
<b>Fixture RP</b>			
<b>MH PP</b>		29,705	
<b>PP</b>			
<b>Exemption</b>			
<b>Net</b>		235,005	
<b>R/C #</b>			
<b>TR/Date</b>			
<b>Status</b>			
<b>Description</b>	ENROLLED IS BASE YEAR		

<input checked="" type="checkbox"/> <b>Parcel Desc:</b>			
<b>Section</b>	<b>TownShip</b>	<b>Range</b>	
<b>Description</b>			
<b>TPZ</b>	<b>Ag Pres</b>	<b>Etal</b>	<b>Bonds</b>
<b>Multi ...</b>	<b>910 MH</b>	<b>Flag 1</b>	<b>Flag 2</b>
<b>Asmt PP</b>	<b>Tax PP</b>	<b>Appeal</b>	<b>Split</b>
<b>Comments</b>			

<input type="checkbox"/> <b>Parcel Desc:</b>
<input type="checkbox"/> <b>Section</b>
<input type="checkbox"/> <b>Description</b>
<input type="checkbox"/> <b>TPZ</b>
<input type="checkbox"/> <b>Multi ...</b>
<input type="checkbox"/> <b>Asmt PP</b>
<input type="checkbox"/> <b>Comments</b>

Main | Has Notes | Ownership Detail | Ownership History | Exemptions | Mfg Homes | Attributes | Value History | Situs | Sales

**Assessor Inquiry - Main**  
**Asmt: 060-520-030-000 Reparcel: 060-520-030-000**  
**Owner: NORTH FORK RANCHERIA INDIAN HOUSING AUTHORITY**

<b>Status</b>	ACTIVE	Date	11/16/1995
<b>Taxability Code</b>	000	Descr	NORMAL OWNERSHIP
<b>TRA</b>	083-032	Base Date	
<b>Creating Doc#</b>	1994R0014858	Date	05/17/1994
<b>Current Doc#</b>	2005R0051321	Date	10/26/2005
<b>Terminating Doc#</b>		Date	
<b>Neighborhood C...</b>	060	Supl Cnt	1
<b>Asmt Description</b>	SEC 18 T85 R23E PM 356D 43/142-1		
<b>Land Use 1</b>	Land Use 2		CXXV
<b>Zoning 1</b>	Dwell 1		
<b>Acres</b>	SqFt		0.42
<b>SSN1</b>	SSN2		- .

<b>Parcel Desc:</b>		<b>Values</b>	
<b>Section</b>	<b>TownShip</b>	<b>Range</b>	
<b>Description</b>			
<b>TPZ</b>	<b>Ag Pres</b>	<b>Etal</b>	<b>Bonds</b>
<b>Multi ...</b>	<b>910 MH</b>	<b>Flag 1</b>	<b>Flag 2</b>
<b>Asmt PP</b>	<b>Tax PP</b>	<b>Appeal</b>	<b>Split</b>
<b>Comments</b>			
SPLIT FROM 060-520-026			

<b>Land</b>	TAXROLL	118,605	CURRENT
<b>Structure</b>			
<b>Fixtures</b>			
<b>Growing</b>			
<b>Total L&amp;I</b>		118,605	
<b>Fixture RP</b>			
<b>MH PP</b>			
<b>PP</b>			
<b>Exemption</b>		118,605	
<b>Net</b>			
<b>R/C #</b>	A3942		
<b>TR/Date</b>	06/04/2009		
<b>Status</b>	ACCEPTED		
<b>Description</b>	ENROLLED IS BASE YEAR		

- Main
- Critical Note
- Ownership Detail
- Ownership History
- Exemptions
- Mfg Homes
- Attributes
- Value History
- Status
- Sales



# Rancheria property in Trust:

T.8 R.23

Tax Area Code: 83-000

60-28



- 1. N. 40° 00' 00" E. 18.89'
- 2. N. 00° 46' 36" E. 654.6'
- 3. N. 23° 31' 36" E. 232.00'
- 4. N. 68° 35' 28" E. 169.94'
- 5. S. 72° 32' 00" W. 198.71'
- 6. S. 72° 32' 00" W. 30.00'
- 7. S. 89° 49' 45" W. 30.00'
- 8. S. 74° 10' 31" W. 103.915'
- 9. N. 02° 29' 52" W. 21.57'
- 10. S. 02° 29' 52" W. 21.57'
- 11. S. 02° 29' 52" W. 14.66'
- 12. S. 14° 18' 03" W. 3.000'
- 13. S. 30° 35' 34" W. 276.05'
- 14. S. 30° 35' 34" W. 276.05'
- 15. S. 17° 58' 00" E. 235.50'
- 16. N. 11° 28' 00" E. 378.33'
- 17. N. 87° 29' 45" W. 302.81'
- 18. S. 17° 57' 00" W. 30.00'
- 19. S. 73° 57' 58" W. 598.89'
- 20. N. 88° 12' 02" W. 598.89'
- 21. N. 00° 00' 00" E. 598.89'
- 22. N. 00° 00' 00" E. 598.89'

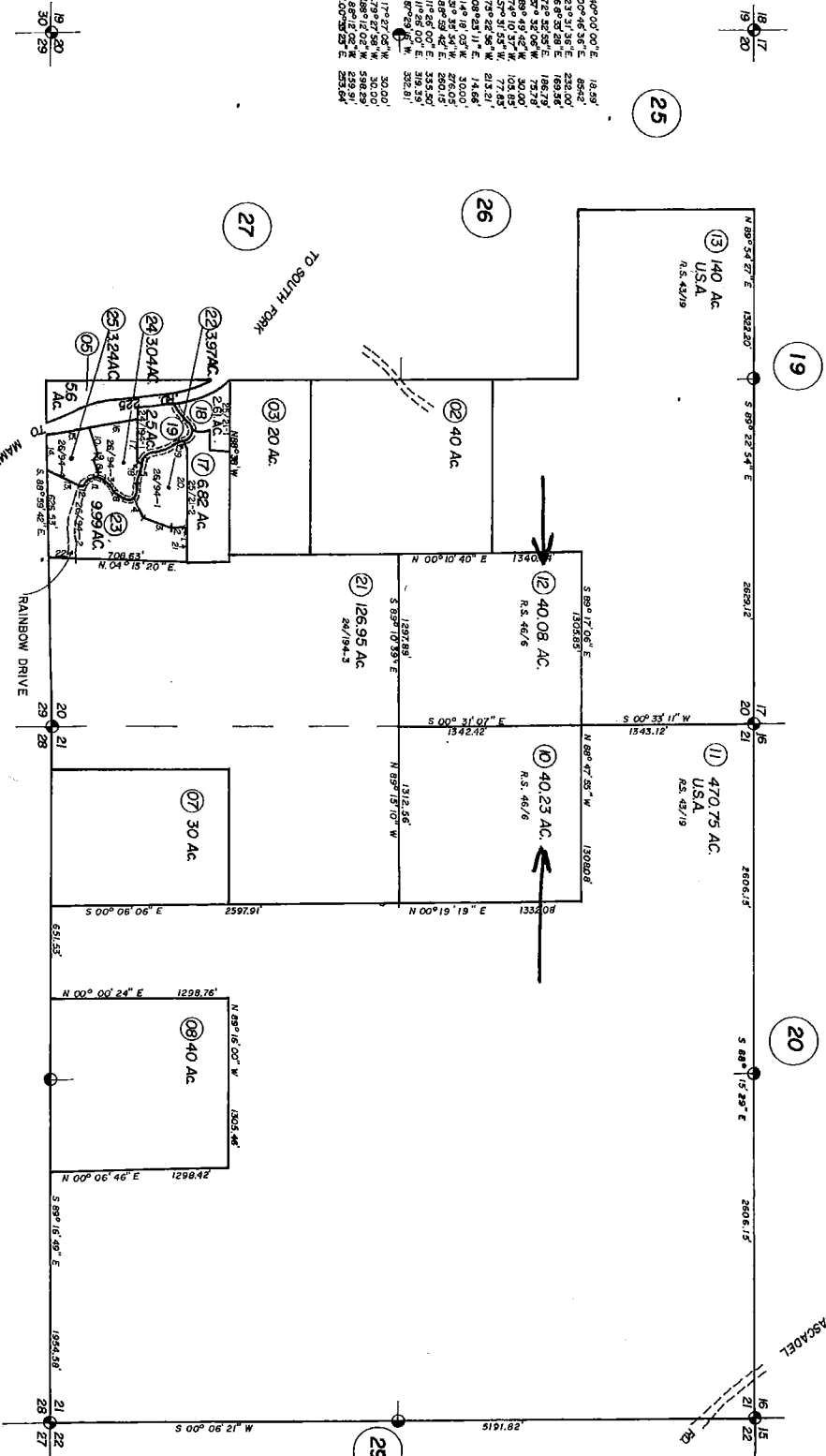

57288 --0-28 LLW

Assessor's Map No. 60-28  
CHAWANAKEE  
County of Madera, Calif.

**Assessor Inquiry - Main**  
**Asmt: 060-280-010-000 Feeparcel: 060-280-010-000**  
**Owner: UNITED STATES OF AMERICA TR ETAL**

<b>Status</b>	Address	32681 MISSION DR NORTH FORK 93643
<b>Name</b>	Address	UNITED STATES OF AMERICA TR ETAL BUREAU OF INDIAN AFFAIRS 1800 TRIBUTE RD #111 SACRAMENTO CA 95815-4314
<b>Status</b>	Date	ACTIVE
<b>Taxability Code</b>	Descr	003 EXEMPT PROPERTY
<b>TBA</b>	Base Date	083-000 01/01/1987
<b>Creating Doc#</b>	Date	1986R1895413
<b>Current Doc#</b>	Date	1990R0005040 03/01/1990
<b>Terminating Doc#</b>	Date	
<b>Neighborhood C...</b>	Supl Cnt	060
<b>Asmt Description</b>		SEC 21 T8S R23E
<b>Land Use 1</b>	Land Use 2	ADXX
<b>Zoning 1</b>	Dwell 1	
<b>Acres</b>	SqFt	40.23
<b>SSN1</b>	SSN2	- . - .

		Values
		TAXROLL
		CURRENT
Land		
Structure		
Fixtures		
Growing		
Total L&I		
Fixture RP		
MH PP		
PP		
Exemption		
Net		
R/C #		
TR/Date		
Status		
Description	ENROLLED is BASE YEAR	

Parcel Desc:		Section	Township	Range
Description				
TPZ	Ag Pres	Etal	Bonds	
Multi ...	910 MH	Flag 1	Flag 2	
Asmt PP	Tax PP	Appeal	Split	
Comments				

6028001000 CONVERTED	02/06/89
----------------------	----------

- Main
- Notes
- Ownership Detail
- Ownership History
- Exemptions
- Mfg Homes
- Attributes
- Value History
- Status
- Sales

**Assessor Inquiry - Ownership Detail**  
**Asmt: 060-280-010-000 Feeparcel: 060-280-010-000**  
**Owner: UNITED STATES OF AMERICA TR ETAL**

Owner	Set/Seq	H/W	Primary
UNITED STATES OF AMERICA TR ETAL	1/1		<input checked="" type="checkbox"/>
UNITED STATES OF AMERICA TR (A MC DONALD)	2/1		<input type="checkbox"/>
UNITED STATES OF AMERICA TR (D M ROBERTS)	3/1		<input type="checkbox"/>
UNITED STATES OF AMERICA TR (J M WILLIAMS)	4/1		<input type="checkbox"/>
UNITED STATES OF AMERICA TR (R E WILLIAMS)	5/1		<input type="checkbox"/>
UNITED STATES OF AMERICA TR (V G WILLIAMS)	6/1		<input type="checkbox"/>

Filter is Empty

**Assessor Inquiry - Main**  
**Asmt: 060-280-012-000 Repaircel: 060-280-012-000**  
**Owner: UNITED STATES OF AMERICA TR ETAL**

<b>Status Address</b>	32530 MISSION DR NORTH FORK 93643		
<b>Name/Address</b>	UNITED STATES OF AMERICA TR ETAL BUREAU OF INDIAN AFFAIRS 1800 TRIBUTE RD #111 SACRAMENTO CA 95815-4314		
<b>Status</b>	<b>Date</b>	<b>Descr</b>	<b>Range</b>
ACTIVE		EXEMPT PROPERTY	
<b>Taxability Code</b>	<b>Base Date</b>	<b>Doc#</b>	<b>Doc Date</b>
003	083-000	1986R1895413	03/01/1990
<b>Creating Doc#</b>	<b>Date</b>	<b>Doc#</b>	<b>Date</b>
1990R0005040			
<b>Terminating Doc#</b>	<b>Date</b>	<b>Doc#</b>	<b>Date</b>
060			
<b>Neighborhood C...</b>	<b>Supl Cnt</b>	<b>Doc#</b>	<b>Date</b>
SEC 20 T85 R23E			
<b>Land Use 1</b>	<b>Land Use 2</b>	<b>Doc#</b>	<b>Date</b>
XXXX			
<b>Zoning 1</b>	<b>Dwell 1</b>	<b>Doc#</b>	<b>Date</b>
<b>Acres</b>	<b>SqFt</b>	<b>Doc#</b>	<b>Date</b>
40.08			
<b>SSN1</b>	<b>SSN2</b>	<b>Doc#</b>	<b>Date</b>

Parcel Desc:		Values	
Section	Township	Taxroll	Current
<b>Description</b>			
TPZ	Ag Pres	Etal	Bonds
Multi ...	910 MH	Flag 1	Flag 2
Asmt PP	Tax PP	Appeal	Split
<b>Comments</b>		6028001200 CONVERTED 02/06/89	

<b>Land</b>			
<b>Structure</b>			
<b>Fixtures</b>			
<b>Growing</b>			
<b>Total L&amp;I</b>			
<b>Fixture BP</b>			
<b>MH PP</b>			
<b>PP</b>			
<b>Exemption</b>			
<b>Net</b>			
<b>R/C #</b>			
<b>TR/Date</b>			
<b>Status</b>			
<b>Description: ENROLLED is BASE YEAR</b>			

**Assessor Inquiry - Ownership Detail**  
**Asmt: 060-280-012-000 Feeparcel: 060-280-012-000**  
**Owner: UNITED STATES OF AMERICA TR ETAL**

Owner	Set/Seq	H/W	Primary
UNITED STATES OF AMERICA TR ETAL	1/1		<input checked="" type="checkbox"/>
UNITED STATES OF AMERICA TR (A MC DONALD)	2/1		<input type="checkbox"/>
UNITED STATES OF AMERICA TR (D M ROBERTS)	3/1		<input type="checkbox"/>
UNITED STATES OF AMERICA TR (J M WILLIAMS)	4/1		<input type="checkbox"/>
UNITED STATES OF AMERICA TR (R E WILLIAMS)	5/1		<input type="checkbox"/>
UNITED STATES OF AMERICA TR (V G WILLIAMS)	6/1		<input type="checkbox"/>

Filter is Empty

**Trust property not in the Rancheria:**

# ORIGINAL IN BLUE

S1/2 SEC.13 & POR. SEC.24 T.8S R.22E M.D.B.&M.

60-04

Tax Area Code  
83-000  
83-001  
83-005

1" = 400'  
T.8S., R.22E.

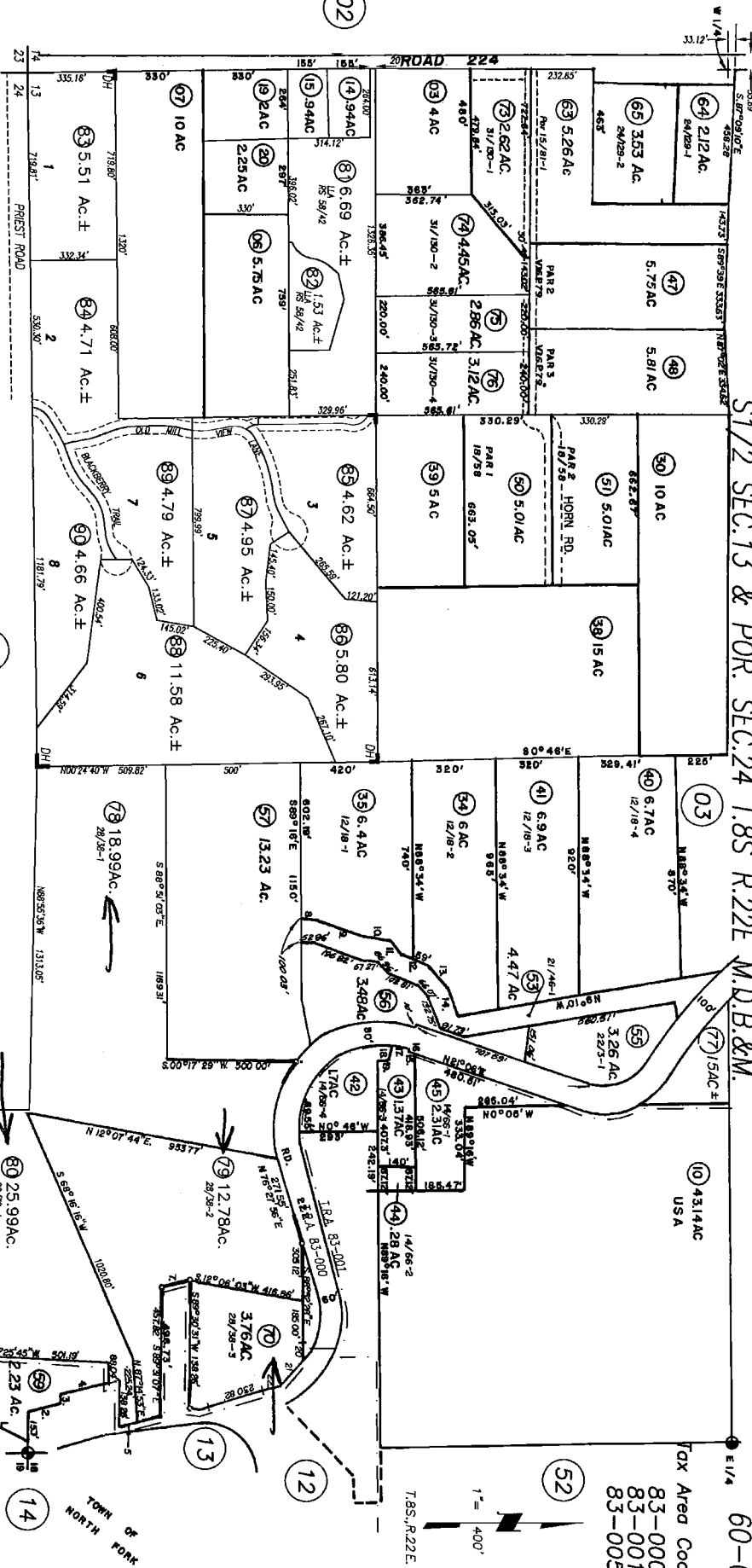

DEER HAVEN R.M. Bk. 58 Pg. 101

NOTE: This map is for assessment purposes only and is not intended for interpretation of boundary rights, zoning regulations or land division.

- |                |         |                                  |         |
|----------------|---------|----------------------------------|---------|
| 1. N31°02'E    | 195'    | 13. N48°51'E                     | 108.33' |
| 2. N10°44'W    | 123.97' | 14. N70°16'E                     | 115.27' |
| 3. W           | 30'     | 15. S21°06'E                     | 27.73'  |
| 4. N13°W       | 180'    | 16. N68°54'W                     | 10'     |
| 5. S14°41'19"E | 89.02'  | 17. 41°12'9" T. 131°21' L. 62.2' | 47.91'  |
| 6. N13°W       | 215'    | 18. N80°23'W                     | 50'     |
| 7. N13°51'51"E | 102.47' | 19. N07°05'E                     | 74.84'  |
| 8. N21°10'E    | 72.89'  | 20. S89°05'40"E                  | 104.12' |
| 9. N21°10'E    | 202.08' | 21. S48°30'15"E                  | 66.66'  |
| 10. N8°24'E    | 82.05'  | 22. S12°29'09"E                  |         |
| 11. N48°05'E   | 81.84'  |                                  |         |
| 12. N24°22'E   | 103.35' |                                  |         |

©2003 Madera County Assessor, All Rights Reserved

Assessor's Map No. 60-04  
Chawankae  
County of Madera, Calif.  
1969

08310-0-90 BLD



**Assessor Inquiry - Main**  
**Asmt: 060-040-070-000 Reparcel: 060-040-070-000**  
**Owner: USA TRUSTEE**

<b>Status</b>	<b>Date</b>	ACTIVE
<b>Taxability Code</b>	<b>Descr</b>	003 EXEMPT PROPERTY
<b>TRA</b>	<b>Base Date</b>	083-000 10/02/2000
<b>Creating Doc#</b>	<b>Date</b>	1974R1206355
<b>Current Doc#</b>	<b>Date</b>	2002R0034007 10/02/2002
<b>Terminating Doc#</b>	<b>Date</b>	
<b>Neighborhood C...</b>	<b>Supl Cnt</b>	060 2
<b>Asmt Description</b>		SEC 13 8/22
<b>Land Use 1</b>	<b>Land Use 2</b>	000V
<b>Zoning 1</b>	<b>Dwell 1</b>	
<b>Acres</b>	<b>SqFt</b>	3.761 0
<b>SSN1</b>	<b>SSN2</b>	.. ..

		Values	
		TAXROLL	CURRENT
<b>Land</b>			
<b>Structure</b>			
<b>Fixtures</b>			
<b>Growing</b>			
<b>Total L&amp;I</b>			
<b>Fixture RP</b>			
<b>MH PP</b>			
<b>PP</b>			
<b>Exemption</b>			
<b>Net</b>			
<b>R/C #</b>			
<b>TR/Date</b>			
<b>Status</b>			
<b>Description</b>	ENROLLED IS BASE YEAR		

<b>Parcel Desc:</b>					
<b>Section</b>	<b>Township</b>	<b>Range</b>			
<b>Description</b>					
<b>TPZ</b>	<b>Ag Pres</b>	<b>Etal</b>	<b>Bonds</b>	<input type="checkbox"/>	<input type="checkbox"/>
<b>Multi ...</b>	<b>910 MH</b>	<b>Flag 1</b>	<b>Flag 2</b>	<input type="checkbox"/>	<input type="checkbox"/>
<b>Asmt PP</b>	<b>Tax PP</b>	<b>Appeal</b>	<b>Split</b>	<input type="checkbox"/>	<input type="checkbox"/>
<b>Comments</b>					
6004007000 CONVERTED 02/06/89					

<b>Main</b>	<b>Notes</b>	<b>Ownership: Detail</b>	<b>Ownership: History</b>	<b>Exemptions</b>	<b>Mfg Homes</b>	<b>Attributes</b>	<b>Value History</b>	<b>Status</b>	<b>Sales</b>
-------------	--------------	--------------------------	---------------------------	-------------------	------------------	-------------------	----------------------	---------------	--------------

**Assessor Inquiry - Ownership Detail**  
**Asmt: 060-040-070-000 Feeparcel: 060-040-070-000**  
**Owner: USA TRUSTEE**

Owner	Set/Seq	H/W	Primary
USA	1/1		<input checked="" type="checkbox"/>
FBO NORTHFORK RANCHERIA OF MONO INDIANS OF CA2/1			<input type="checkbox"/>
Filter is Empty			

**Assessor Inquiry - Main**  
**Asmt: 060-040-078-000 Feeparcel: 060-040-078-000**  
**Owner: USA TRUSTEE**

<b>Situs Address</b>		USA TRUSTEE BUREAU OF INDIAN AFFAIRS PACIFIC REGION OFFICE 2800 COTTAGE WAY SACRAMENTO CA 95825	
<b>Name/Address</b>			
<b>Status</b>	<b>Date</b>	<b>Descr</b>	<b>EXEMPT PROPERTY</b>
<b>Taxability Code</b>	<b>Base Date</b>	<b>003</b>	<b>01/01/2003</b>
<b>TRA</b>	<b>Date</b>	<b>083-000</b>	<b>10/02/2002</b>
<b>Creating Doc#</b>	<b>Date</b>	<b>2002R0034007</b>	<b>10/02/2002</b>
<b>Current Doc#</b>	<b>Date</b>	<b>2002R0034007</b>	<b>10/02/2002</b>
<b>Terminating Doc#</b>	<b>Date</b>		
<b>Neighborhood C...</b>	<b>Supl Cnt</b>	<b>060</b>	
<b>Asmt Description</b>	<b>SEC 13 T85 R22E 28/38-1</b>		
<b>Land Use 1</b>	<b>Land Use 2</b>	<b>3XXX</b>	
<b>Zoning 1</b>	<b>Dwell 1</b>		
<b>Acres</b>	<b>SqFt</b>	<b>18.99</b>	
<b>SSN1</b>	<b>SSN2</b>	<b>..</b>	<b>..</b>

		<b>Values</b>	
		<b>TAXROLL</b>	<b>CURRENT</b>
<b>Land</b>			
<b>Structure</b>			
<b>Fixtures</b>			
<b>Growing</b>			
<b>Total L&amp;I</b>			
<b>Fixture RP</b>			
<b>MH-PP</b>			
<b>PP</b>			
<b>Exemption</b>			
<b>Net</b>			
<b>R/C #</b>			
<b>TR/Date</b>			
<b>Status</b>			
<b>Description:</b>	<b>ENROLLED in BASE YEAR</b>		

<b>Parcel Desc:</b>			
<b>Section</b>	<b>TownShip</b>	<b>Range</b>	
<b>Description</b>			
<b>TPZ</b>	<b>Ag Pres</b>	<b>Etal</b>	<b>Bonds</b>
<b>Multi ...</b>	<b>910 MH</b>	<b>Flag 1</b>	<b>Flag 2</b>
<b>Asmt PP</b>	<b>Tax PP</b>	<b>Appeal</b>	<b>Split</b>
<b>Comments</b>			
<b>COMB0 WAS 060-040-066 &amp; 060-040-067</b>			

<b>Main</b>	<b>Notes</b>	<b>Ownership Detail</b>	<b>Ownership History</b>	<b>Exemptions</b>	<b>Mfg Homes</b>	<b>Attributes</b>	<b>Value History</b>	<b>Situs</b>	<b>Sales</b>
-------------	--------------	-------------------------	--------------------------	-------------------	------------------	-------------------	----------------------	--------------	--------------

**Assessor Inquiry - Ownership Detail**  
**Asmt: 060-040-078-000 Feeparcel: 060-040-078-000**  
**Owner: USA TRUSTEE**

Owner	Set/Seq	H/W	Primary
USA	1/1		<input checked="" type="checkbox"/>
FBO NORTHFORK RANCHERIA OF MONO INDIANS OF CA	2/1		<input type="checkbox"/>
Fields Empty			

**Assessor Inquiry - Main**  
**Asmt: 060-040-079-000 Repaircel: 060-040-079-000**  
**Owner: USA TRUSTEE**

<b>Status</b>	<b>Date</b>	ACTIVE	10/02/2002
<b>Taxability Code</b>	<b>Descr</b>	003	EXEMPT PROPERTY
<b>TRA</b>	<b>Base Date</b>	083-000	01/01/2003
<b>Creating Doc#</b>	<b>Date</b>	2002R0034007	10/02/2002
<b>Current Doc#</b>	<b>Date</b>	2002R0034007	10/02/2002
<b>Terminating Doc#</b>	<b>Date</b>		
<b>Neighborhood C...</b>	<b>Supl Cnt</b>	060	
<b>Asmt Description</b>		SEC 13 T85 R22E 28/38-2	
<b>Land Use 1</b>	<b>Land Use 2</b>	3XXX	
<b>Zoning 1</b>	<b>Dwell 1</b>		
<b>Acres</b>	<b>SqFt</b>	12.78	
<b>SSN1</b>	<b>SSN2</b>	...	..

		Values	
		TAXROLL	CURRENT
<b>Land</b>			
<b>Structure</b>			
<b>Fixtures</b>			
<b>Growing</b>			
<b>Total LtI</b>			
<b>Fixture RP</b>			
<b>MH PP</b>			
<b>PP</b>			
<b>Exemption</b>			
<b>Net</b>			
<b>R/C #</b>			
<b>TR/Date</b>			
<b>Status</b>			
<b>Description</b>	ENROLLED is BASE YEAR		

<b>Parcel Desc:</b>	<b>Section</b>	<b>TownShip</b>	<b>Range</b>
<b>Description</b>			
<b>TPZ</b>	<b>Ag Pres</b>	<b>Etal</b>	<b>Bonds</b>
<b>Multi ...</b>	<b>910 MH</b>	<b>Flag 1</b>	<b>Flag 2</b>
<b>Asmt PP</b>	<b>Tax PP</b>	<b>Appeal</b>	<b>Split</b>
<b>Comments</b>	COMBO WAS 060-040-068 & 060-040-069		

- Main
- Notes
- Ownership Detail
- Ownership History
- Exemptions
- Mtg Homes
- Attributes
- Value History
- Status
- Sales

**Assessor Inquiry - Ownership Detail**  
**Asmt: 060-040-079-000 Feeparcel: 060-040-079-000**  
**Owner: USA TRUSTEE**

Owner	Set/Seq	H/W	Primary
USA	1/1		<input checked="" type="checkbox"/>
FBO NORTHFORK RANCHERIA OF MONO INDIANS OF CA	2/1		<input type="checkbox"/>
<Filter is Empty>			

**Assessor Inquiry - Main**  
**Asmt: 060-040-080-000 Repaircel: 060-040-080-000**  
**Owner: USA TRUSTEE**

<b>Status</b>	ACTIVE	Date	10/02/2002
<b>Name/Address</b>	USA TRUSTEE BUREAU OF INDIAN AFFAIRS - PACIFIC REGION OFFICE 2800 COTTAGE WAY SACRAMENTO CA 95825		
<b>Taxability Code</b>	003	Descr	EXEMPT PROPERTY
<b>TRA</b>	083-000	Base Date	01/01/2003
<b>Creating Doc#</b>	2002R0034007	Date	10/02/2002
<b>Current Doc#</b>	2002R0034007	Date	10/02/2002
<b>Terminating Doc#</b>		Date	
<b>Neighborhood C...</b>	060	Supl Cnt	
<b>Asmt Description</b>	SEC 13 T85 R22E 28/38-3		
<b>Land Use 1</b>	Land Use 2		
Zoning 1	Dwell 1		3XXX
Acres	SqFt		25.991
SSN1	SSN2		..

		Values	
		TAXROLL	CURRENT
Land			
Structure			
Fixtures			
Growing			
Total L&I			
Fixture RP			
MH PP			
PP			
Exemption			
Net			
R/C #			
TR/Date			
Status			
Description	ENROLLED in BASE YEAR		

<b>Parcel Desc:</b>			
Section	TownShip	Range	
Description			
TPZ	Ag Pres	Etal	Bonds
Multi ...	910 MH	Flag 1	Flag 2
Asmt PP	Tax PP	Appeal	Split
Comments			

COMB0 WAS 060-040-071 & 060-040-072			
-------------------------------------	--	--	--

**Assessor Inquiry - Ownership Detail**  
**Asmt: 060-040-080-000 Feeparcel: 060-040-080-000**  
**Owner: USA TRUSTEE**

Owner	Set/Seq	H/W	Primary
USA	1/1		<input checked="" type="checkbox"/>
FBO NORTHFORK RANCHERIA OF MONO INDIANS OF CA	2/1		<input type="checkbox"/>
Filter is Empty			